

365

The guide to experiences to be had!

EN

Tourist attractions and museums

2026

VISIT



EXPLORE



GET MOVING

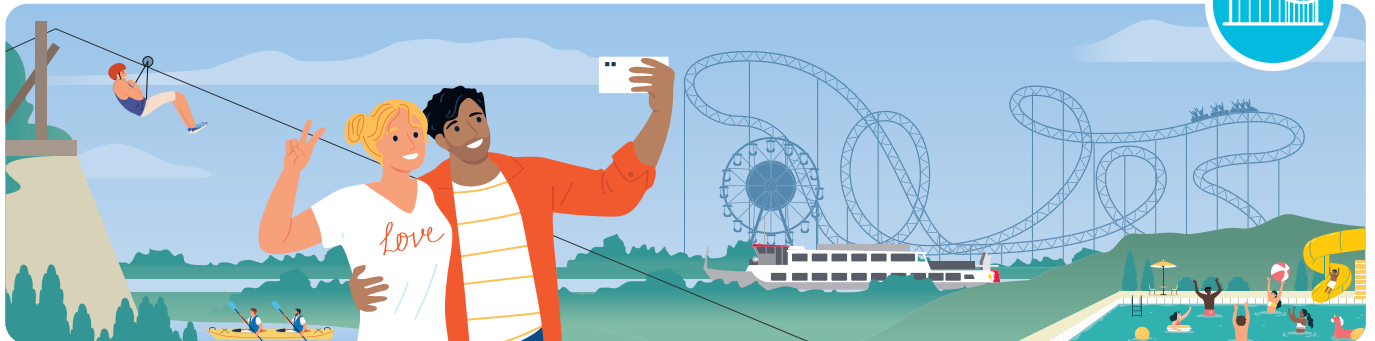

40 years

of guiding you

and still eager to

Every outing can become a memory. A moment of wonder.
A shared experience.
So, how would you like to live today?

Visit.

Step into history, art,
heritage, culture.

Explore.

Be amazed, understand,
see differently.

Get moving.

Feel, share, fully enjoy.

On every page, practical ideas.
For every desire, a destination.

Dad, what are we
doing today?

Look, I've got an
idea!



Discover Belgium at your own pace

Liège..... 9-22

Luxembourg23-32

Namur 33-46

Hainaut 47-61

Brabant wallon..... 63-67

Brussels.....69-79

Whether you're planning a family outing, a moment for two, or a spontaneous getaway...

365.be helps you find the experience that suits you.

2 **Browse. Choose. Live.**

This is exactly what we needed.

It's really easy to use.



Legend

- Accessible by train
- Opening schedule
- Practical information
- Duration
- Tickets sold online
- VISITWallonia Pass
- Guided tour
- Audio guide
- Parking
- Charging station
- Adult
- Child
- Accessible to people with reduced mobility
- Dogs allowed
- Accessible by tram
- Accessible by metro

Public holidays and school holidays 2026 in Belgium

New Year's Day:	01/01
Easter Monday:	06/04
Labour Day:	01/05
Ascension Day:	14/05
Whit Monday:	25/05
Belgian National Day:	21/07
Assumption Day:	15/08
All Saints' Day:	01/11
Armistice Day:	11/11
Christmas Day:	25/12
Winter holidays:	19/12 - 3/01

Wallonia-Brussels Federation

Carnival break:	14/02 - 01/03
Spring holidays:	25/04 - 10/05
Summer holidays:	04/07 - 23/08
Autumn holidays:	17/10 - 01/11

Flanders and German-speaking Community

Carnival break:	14/02 - 22/02
Spring holidays:	04/04 - 19/04
Summer holidays:	01/07 - 31/08
Autumn holidays:	31/10 - 08/11

Responsible publisher

Attractions & Tourisme asbl (10716/82)
 L. EVRARD, Rue des Grofftes, 6 - B-5580 Han-sur-Lesse
 Tel. +32 84 37 77 32 - www.attractions-et-tourisme.be

Any partial or complete reproduction of this guide is strictly prohibited.

The publisher cannot be held responsible for the information (including opening periods and prices) concerning the tourist attractions listed in this edition. **Prices may be subject to change; please check 365.be or the attraction's website for updated information.**

Produced by: Communications Graphiques,
 B-5580 Han-sur-Lesse, www.communicationsgraphiques.be
 • Visible, B-4040 Herstal, www.visible.be
 Printing: Remy Roto, B-5570 Beauraing

Extend the experience on 365.be



Plan your outing, discover what's new and access all practical information in just a few clicks.

www.365.be



VISIT

There's an exhibition you might like.

Take your time.

Step into a place.

Understand what it has to tell.

Everything is designed to guide you:

clear references,
practical information,
helpful tips to organize
your visits with complete
peace of mind.

From abbeys to
UNESCO-listed sites,
from castles to local
craftsmanship, the places
gathered in this guide
offer rich, accessible and
seamless experiences.

**It's up to you to choose
the next door to open.**

*If I can access it,
I'm in!*



Extend the experience on 365.be



Plan your outing,
discover what's
new and access all
practical information
in just a few clicks.

www.365.be

Abbeys & religious monuments

Aulne Abbey	60
Floreffe Abbey	44
Maredsous Abbey and Le Saint-Joseph	42
Orval Abbey	32
Saint Waudru Collegiate Church Treasury	55
Stavelot Abbey	18
St-Gertrude Collegiate Church	65
The Hôpital Notre-Dame à la Rose	50
Villers Abbey	65
Wallonia Folk Museum	12

Archaeology

Andenne Museum - Le Phare	45
Archaeological Museum	22
Archeoforum	10
Aubechies-Beloëil Archeosite and Museum	51
Coudenberg Palace	70
Furfooz Nature Reserve	38
Les Bateliers museum complex	45
Logne Museums	16
Maison du patrimoine médiéval mosan	38
Malagne, Archaeopark of Rochefort	36
Malgré-Tout Museum, Prehistory Park	35
Man of Spy Centre	44
Megaliths Museum	29
Museum of the Celts	25
Ourthe-Ambève Museum	15
Prehistomuseum	13
Silex's	54
The Gallo-Roman Museum	51

Art

"Artothèque" Arts Centre	55
Art & History Museum	79
Belgian Museum of Freemasonry	72
BPS22 Art Museum of the Hainaut Province	58
Centre de la Gravure et de l'Image imprimée	57
Centre Marcel Marlier, Dessine-moi Martine	50
Charleroi Fine Arts Museum	58
Comic Art Museum	73
Design Museum Brussels	74
Domain & Royal Museum of Mariemont	57
Famenne & Art Museum	28
Félicien Rops Museum	45
Fine Arts Museum	49
Fondation Folon	64
François Duesberg Museum	55
Gaspar Museum	22
Glass Museum	59
Grand Curtius	11
Grand-Hornu - CID	53
Grétry Museum	10
Halle Gate (RMAH)	71
Hergé Museum	67
House of Van Gogh	54
Keramis Ceramics Centre	56
La Boverie	11
Le Cap	55
Les Bateliers museum complex	45
Lighting Museum	10
MACS - Grand-Hornu	53
Maison Losseau	55
Mudja - A New Perspective On Art	25
Musée du Val	12
Musée L.	67
Musical Instruments Museum (RMAH)	70
Photography Museum	58
Puppetry Arts Museum	49
Royal Museums of Fine Arts of Belgium	71
Saint Waudru Collegiate Church Treasury	55
Seneffe Castle and Grounds	56
Source O Rama	17
Spa Resort Museum	20
The Cordaneum -	
Museum of Violin Making and the Violin	28
TreM.a - Museum of Ancient Arts of Namur	45

Castles, citadels & belfries

Avouerie Stories	15
Bouillon fortified castle	32
Castle and Gardens of Freÿr sur Meuse	39
Feudal Castle of Moha	15
Franchimont Castle	20
Jehay Castle	13
La Roche Feudal Castle	26

Lavaux-Sté-Anne Castle	36
Logne Castle	16
Modave Castle	14
Mons Belfry	55
Montaigle Medieval Castle	43
Pottery Museum at Raeren Castle	21
Reinhardtstein Castle	19
Seneffe Castle and Grounds	56
The Castle of Beloëil	51
The Citadel of Dinant	39
The Citadel of Namur	46
Tournai Belfry	49
Vèves Castle	38

Commemorative tourism

Bastogne Barracks (War Heritage Institute)	31
Bastogne War Museum	31
Battle of the Bulge Museum	27
December 44 Museum	18
Domain of the Battle of Waterloo 1815	64
Eben-Emael Fort	22
Hitler's Bunker	35
Lantin Fort	12
Ligny 1815 Museum	44
Loncin Fort National Necropolis	12
Manhay History 44 Museum	30
Military History Museum	49
Mons Memorial Museum	55
Napoleon's Last Headquarters	64
Plugstreet 14-18 experience	50
Royal Museum of the Armed Forces	
& Military History (War Heritage Institute)	79
Salamander Tower	59
The Citadel of Dinant	39
Wellington Museum	64

Crafts & know-how

Animalaine	31
Aubechies-Beloëil Archeosite and Museum	51
Belgian Beer World Experience	73
Belgian Chocolate Village	73
Choco Story Brussels	72
Cyril Chocolat	26
Darcis Chocolate Museum	21
Eben Ezer Tower	22
Fourneau Saint-Michel Provincial Estate	25
Glass Museum	59
Laundry Museum	20
Malagne, Archaeopark of Rochefort	36
Malmundarium	19
Pottery House	59
Pottery Museum at Raeren Castle	21
Printing House	60
Recht Slate Quarry	18
Viroin Ecomuseum	35
Wool and Fashion Tourist Centre	21

Folklore & local history

Armand Pellegrin Museum - Active Pedagogy Museum	66
Arthur Masson Centre	35
Brussels Museum of Mill and Food	75
Centre Marcel Marlier, Dessine-moi Martine	50
Doudou Museum	55
Famenne & Art Museum	28
Folklore Museum	49
Fourneau Saint-Michel Provincial Estate	25
Giants' House	51
Maison du Cyclisme Liège-Bastogne-Liège	17
Maison du patrimoine médiéval mosan	38
Maison du Pays de Salm	30
Malmundarium	19
MUMASK, Mask and Carnival Museum	57
MUMONS	54
Musée de la Grande Ardenne	31
Museum of Folklore Border Life	50
Puppetry Arts Museum	49
ReGare sur Fosses-la-Ville	44
Spa Resort Museum	20
Strawberry Museum and Fruit Garden	44
Tournai Amazing Stories	49
Viroin Ecomuseum	35
Wallonia Folk Museum	12

History

Andenne Museum - Le Phare	45
Art & History Museum	79
Atomium	74

Belgian Museum of Freemasonry	72
BELvue Museum	70
Bouillon fortified castle	32
Bouillon Medieval Experience	32
Computer Museum NAM-IP	45
Coudenberg Palace	70
Domain & Royal Museum of Mariemont	57
Experience Europe	78
Franchimont Castle	20
Halle Gate (RMAH)	71
House of European History	78
Mini-Europe	75
Mundaneum	54
Museum Vieille Montagne	21
Parlamentarium	78
Salamander Tower	59
The Hôpital Notre-Dame à la Rose	50
Tournai Amazing Stories	49

Industrial heritage & civil engineering

Atomium	74
Blegny-Mine	22
Dam and Skywalk at the Eau d'Heure Lakes	61
Keramis Ceramics Centre	56
Le Bois du Cazier ancient mine	59
Liège House of Metallurgy and Industry	10
Maison des Terrils	12
Mine and Sustainable Development Museum -	
Bois-du-Luc	56
Musée du Val	12
Museum Vieille Montagne	21
Recht Slate Quarry	18
Stone Interpretation Centre	17
Wool and Fashion Tourist Centre	21

Local produce

Avouerie Stories	15
Biercée Distillery	57
Chant d'Eole Estate	53
Chimay Experience	61
Cyril Chocolat	26
Darcis Chocolate Museum	21
Distillerie Herboristerie de Maredsous	43
Dubuisson Brewery - Beerstorium	52
Fagnes Brewery	34
Frietmuseum Brussels	72
Maredsous Abbey and Le Saint-Joseph	42
Orval Abbey	32
Strawberry Museum and Fruit Garden	44
Villers Abbey	65

Road & rail heritage

Aisne Tourist Tramway	30
Autoworld	79
Mahymobiles	50
Stavelot Abbey	18
Steam Railway Museum	35
Three Valleys Steam Train	35
Train World	76
Wallonia Public Transport Museum	12

Sciences Parks

Brussels Planetarium	75
Euro Space Center	22
Musée de l'Eau et de la Fontaine	67
Natural History Museum and Vivarium	49
Natural Sciences Institute	77
Science Centre	10
Scientific Culture Centre	58
SPARKOH!	53
WOM - World of Mind	73

UNESCO World Heritage

Blegny-Mine	22
Grand-Hornu - CID	53
Le Bois du Cazier ancient mine	59
Loncin Fort National Necropolis	12
Mine and Sustainable Development Museum -	
Bois-du-Luc	56
Mons Belfry	55
Mundaneum	54
Silex's	54
Tournai Belfry	49



EXPLORE

Change scenery.

Follow your curiosity.

Take time to observe.

Spectacular caves, inspiring gardens, natural parks, wildlife encounters... here, nature is discovered with ease.

Everything is in place to simplify your getaway: train access, clear markers, useful information so you can leave with a light mind.

Adventure often begins closer than you think.

Open your eyes. Explore.

And we're going there by train!

I want to see animals!



Aquariums, animal parks & zoos

Animalaine	31
Aquarium-Muséum of the University of Liège	10
Bouillon Animal Park	32
Forestia Animal and Adventure Park	20
Han Caves Domain - Wildlife Park	37
La Roche Wildlife Park	27
Monde Sauvage Wildlife Safari Park	17
Pairi Daiza	48
RIVEO	29
Saint-Hubert Wildlife Park	25

Caves

Comblain Caves	15
Han Caves Domain - Han Caves	37
Hotton Caves	28
Lorette-Rochefort Cave	36
Neptune Caves	34
Remouchamps Caves	17

Parks, gardens & natural sites

Annevoie Water Gardens	43
Aquascope - Virelles Lake	61
Castle and Gardens of Freyr sur Meuse	39
Chlorophyll Park	26
Forest Halt	52
Furfoaz Nature Reserve	38
Jehay Castle	13
Lac de Bambois Gardens	44
Lavaux-Ste-Anne Castle	36
Maison des Terrils	12
Modave Castle	14
Nature Park Centre-Bostrange	19
Parc des Topiaires - Topiary Park	29
The Castle of Beloeil	51

Extend the experience on 365.be



Plan your outing, discover what's new and access all practical information in just a few clicks.

www.365.be

GET MOVING



Great news, it's booked!

So I should pack my swimsuit then?

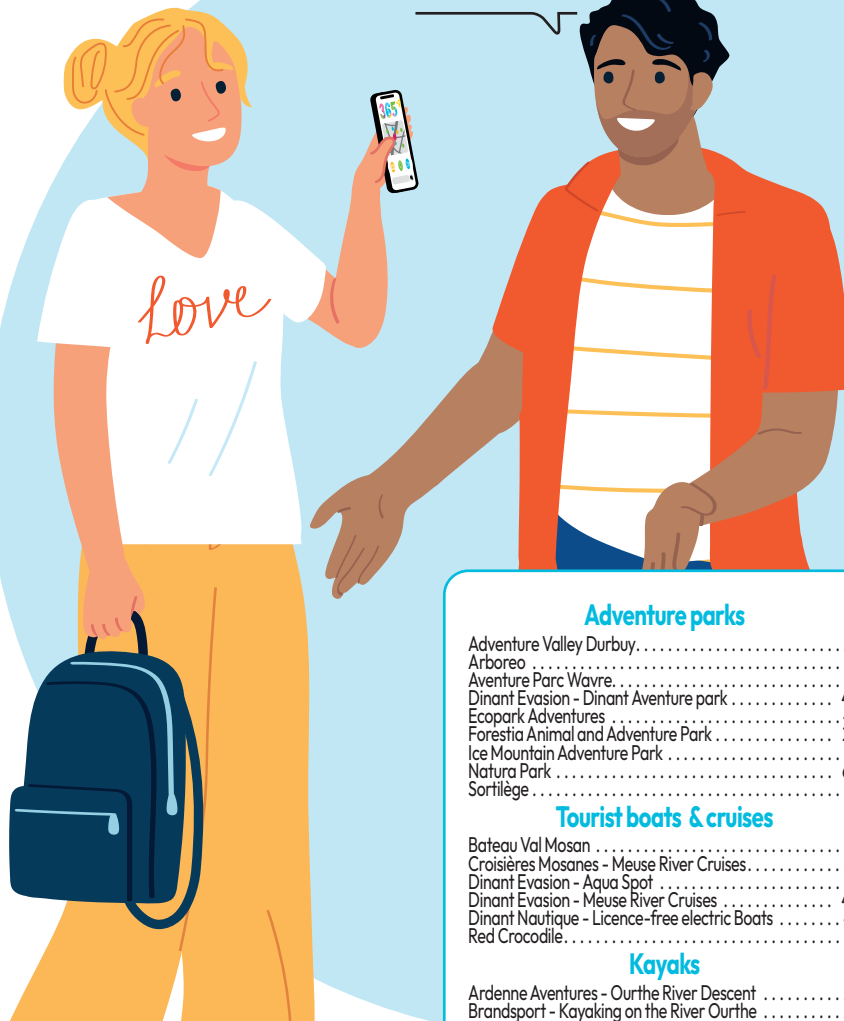

The excitement builds.

Time to take action.

Amusement parks, water adventures, tourist trains, getaways on the water... here, energy is fully experienced.

Everything is provided to prepare your outing with ease: site access, schedules, practical information and, for many activities, the possibility to book online.

All that's left is to pick the moment.

And enjoy!

Adventure parks

Adventure Valley Durbuy	29
Arboreo	58
Aventure Parc Wavre	67
Dinant Evasion - Dinant Adventure park	40
Ecopark Adventures	48
Forestia Animal and Adventure Park	20
Ice Mountain Adventure Park	52
Natura Park	60
Sortilège	75

Tourist boats & cruises

Bateau Val Mosan	14
Croisières Mosanes - Meuse River Cruises	39
Dinant Evasion - Aqua Spot	41
Dinant Evasion - Meuse River Cruises	40
Dinant Nautique - Licence-free electric Boats	43
Red Crocodile	61

Kayaks

Ardenne Aventures - Ourthe River Descent	26
Brandsport - Kayaking on the River Ourthe	26
Coo Adventure	18
Dinant Evasion - Lesse Kayaks	41
Domaine de Palogne - Ourthe Kayak Descent	16
Kayak Les Remous	15
Outdoor Centre - Ourthe River Descent	27
Recrealle Leisure Centre	34

Railbikes, tourist trains & cable cars

Railbikes	42
Aisne Tourist Tramway	30
Hautes Fagnes Railbike	18
Huy Cable Car	14
Namur Citadel Cable Car	46

Rochefort City Tour	36
Three Valleys Steam Train	35

Theme parks & amusement parks

BattleKart Liège	13
BattleKart Mouscron	50
BattleKart Tour & Taxis	73
BattleKart Wex	28
Chlorophyll Park	26
Houtopia, A World of Senses	30
Jungle City	48
Koezio Brussels	76
LEGO® Discovery Centre	76
Mini-Europe	75
Mont Mosan Leisure Park	14
Plopsland Ardennes	18
Red Crocodile	61
The Durbuy Labyrinth	29
Walibi	66

Recreation & water parks

Aqua Mundo - Ardennes Center Parcs	30
Aqualibi	66
Château d'Hélécine	66
Chevetogne Provincial Estate	38
Dock 79	53
Domaine des Lacs de l'Eau d'Heure	60
LAGO Mons Piscine du Grand Large	54
Le Point d'Eau	56
Orient Swimming Pool	49
Plopsaqua Hannut-Landen	13
Robertville les Bains	19
Source O Rama	17
The Spin Leisure Park	60
Thermes de Spa & Wellness Centre	20
Wégimont Estate	22

Extend the experience on 365.be



Plan your outing, discover what's new and access all practical information in just a few clicks.

www.365.be

See more, spend less

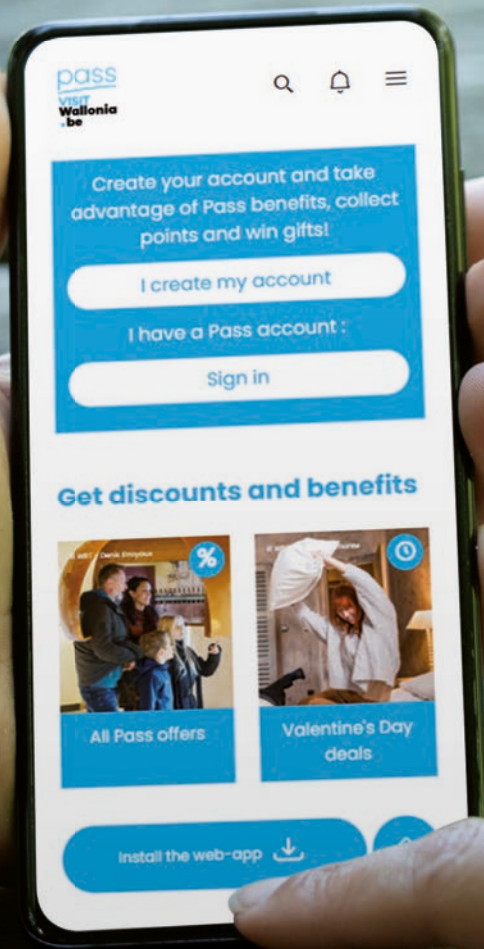

Download the VISITWallonia.be Pass app for free to enjoy hundreds of discounts. Collect points and convert them into rewards.

Look for the pass pictograms in the guide



Province de Liège

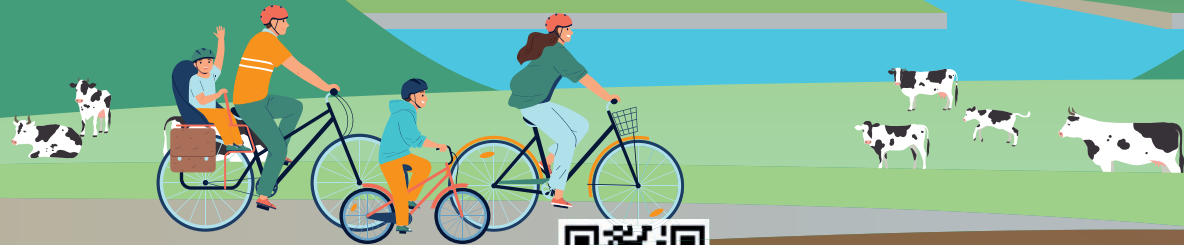

Here, it pulses.

Between the fervour of the Ardent City and the wilder expanses of the High Fens, Liège province plays on bold contrasts.

The riverbanks vibrate, the hills take shape, traditions assert themselves with warmth and candour.

City and nature echo one another without ever competing, creating a direct, generous energy that is deeply rooted.

A province of temperament — proud and unmistakably alive.



SCIENCE CENTRE



Workshops, experiments and a planetarium spark curiosity at the Maison de la Science. Guided by passionate mediators, children and adults play with everyday phenomena.

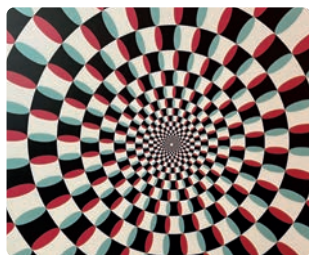

All year round (except 24, 25, 31/12 & 1/01). Mon to Fri: 9.00-12.30 & 13.30-17.00 • Weekends, public holidays and every day during FWB school holidays: 10.00-13.00 & 14.00-18.00

Combined ticket with Aquarium: €13
• 65+, students (13-17 years): €10
• (6-12 years) €8
• (<6) free of charge

Railway Station 1300 m

Quai E. Van Beneden 22, 4020 Liège
• +32 4 366 50 04
• www.maisondelascience.be

LIÈGE HOUSE OF METALLURGY AND INDUSTRY



From the old forge to the steam engine, discover four centuries of Liège metallurgy: spectacular machines, portraits of workers and an immersion in industrial and technical heritage.



All year round, Tuesday to Friday: 9.00-17.00 • From 1/04 to 31/10: also Saturday and Sunday: 14.00-18.00. Closed on Mondays, public holidays and 24, 25, 31/12 and 1/01.

€5 • 60+ students: €4.50
• (6-18): €4 • (<6): free

1.5 hrs
• Railway Station 1400 m

Boulevard Raymond Poincaré 17, 4020 Liège • +32 4 342 65 63
• www.mmil.be

AQUARIUM-MUSEUM OF THE UNIVERSITY OF LIÈGE



In the heart of the city, you explore around fifty aquariums presenting nearly 300 species, from coral reefs to the Amazon. Educational sheets, passionate mediators and weekend activities make the visit lively, before you plunge into the TréZOO room, among zoological treasures and delicate Blaschka glass models.

Open from Monday to Friday, 9.00 to 17.00. Weekends, public holidays and school holidays (in the Wallonia-Brussels Federation) from 10.00 to 18.00 • Reservations required on the 1st Sunday of the month • Closed on 1/01, 24, 25 and 31/12. • The Museum is closed for renovation. The Aquarium and other visitor areas are open.

Combined ticket with Maison de la Science: • €13 • Reduced rate (65+, Students 18-25, card, EDC, CartePROF FWB) and young people (13-17 years): €10 • (6-12 years) €8 • (0-5 years) free of charge

1.5 to 2.5 hrs • Visit with a scientific mediator: reservation required at +32 4 366 33 33 (call Monday to Friday from 10.00 to 13.00) or by email aquarium.reservation@uliege.be • Railway Station 1300 m

Quai Édouard Van Beneden 22, 4020 Liège • +32 4 366 50 21
• www.aquarium-museum.be

LIÈGE ARCHEOFORUM



Beneath Place Saint-Lambert, a vast archaeological site reveals 9,000 years of history. In mineral silence, you follow an interactive tablet tour from the first human occupations to the vanished Gothic cathedral, passing through the Gallo-Roman villa. An underground exploration that helps you understand Liège differently.

Tuesday to Saturday from 10.00 to 17.00. Closed on public holidays and on 27/09, 2/11, 15/11 and 26/12
• Free admission on the first Sunday of the month from 13.00 to 17.00

€8 • Seniors (65+), students, €7 • Article 27: €1.25 • Free for (under 6)
• Family ticket (max. 2 and 3) €17

1.5 hrs • Tour with tablet / booklet. • Railway Station 240 m • Liège Coronmeuse-Standard

Place Saint-Lambert 59, 4000 Liège • +32 4 250 93 70
• www.archeoforumdeliege.be



© Vincent_Rocher©AWaP

LIGHTING MUSEUM



This original museum retraces the history of light, from primitive fire to LEDs. Lamps, lanterns and chandeliers in working order offer a sparkling walk through the centuries.



Thursdays and Fridays: 10.00-18.00 • Saturdays and Sundays: 10.00-17.00
• Closed the last weekend of the month + on 1/01, 1/05, 1-2/11, 11/11 and 25/12

€2.25 • 60+ / Article 27: €1.25 • <26 years: free • Free admission on 1st Sunday of the month

Railway Station 500 m
• Curtius Coronmeuse-Liège Expo

Rue Mère-Dieu 2, 4000 Liège
• +32 4 223 75 37
• www.lesmuseesdeliege.be/mulum/

GRÉTRY MUSEUM



In the birthplace of André-Modeste Grétry, scores, portraits and intimate objects tell the life of the master of opéra-comique. A small museum where the music still seems to vibrate.



Fridays, Saturdays and Sundays: 10.00-18.00
• Closed on 1/01, 1/05, 1, 2, 11/11 and 25/12

€2.25 • 60+ / Article 27: €1.25 • <26 years: free
• Free admission on 1st Sunday of the month
• Combined ticket with Grand Curtius:
• €10 - 60+ €6 - Family pass €21

Railway Station 1200 m

Rue des Récollets 34, 4020 Liège
• +32 4 343 16 10
• www.lesmuseesdeliege.be/musee-gretry/

GRAND CURTIUS



Facing the Meuse, the Grand Curtius brings together more than 7,000 years of art and history in a complex of 16th- to 18th-century palaces. Behind the red brick and Meuse stone facades unfold five major collections: archaeology, weapons, religious and Mosan art, decorative arts and glass. From prehistoric bifaces to refined clocks, from stained glass to Liège weapons, each room reveals craftsmen's expertise and the wealth of the Principality of Liège. An unmissable museum to understand the soul of the city and admire exceptional pieces in a remarkable heritage setting.

Every day (except Tuesdays) from 10.00 to 18.00 • Closed on 1/01, 1/05, 1/11, 11/11, 25/12
 €9 • 60+ €5 • Article 27: €1.25 • < 26 years: free of charge • Free on first Sunday of the month
 • Railway Station 1000 m • 'Curtius' Coronmeuse-Liège Expo

Féronstrée 136, 4000 Liège • +32 4 221 68 40 • www.grandcurtius.be

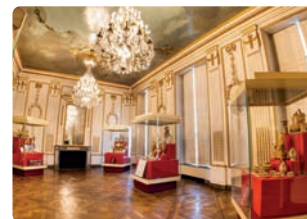

LA BOVERIE



In the heart of a listed park, nestled in a Meuse meander, La Boverie combines Belle Epoque elegance and contemporary architecture. The 1905 Palace of Fine Arts, extended by a glass wing by Rudy Ricciotti, houses the collections of the Liège Museum of Fine Arts: from the Renaissance to modern art, with Ingres, Monet, Gauguin, Chagall, Picasso, Ensor, Magritte... The accessible and didactic route is complemented by major temporary exhibitions. A light-filled and inspiring place where you cross five centuries of creation in a green setting by the water.

Permanent collections: Every day (except Mondays) from 10.00 to 18.00
 • Closed on 1/01, 1/05, 1/11, 11/11 and 25/12
 Permanent collections: €5 - 60+ €3 - young people (<26): free of charge.
 Free admission on the 1st Sunday of the month
 • Temporary exhibitions: prices vary according to the exhibition
 1 hr (permanent collections) • 1 hr to 1.5 hrs depending on the temporary exhibition • Railway Station 850 m

Parc de la Boverie, 3, 4020 Liège • +32 4 238 55 01
 • www.laboverie.com



WALLONIA FOLK MUSEUM



In the historic heart of Liège, explore Wallonia from yesterday to today: unusual objects, wood and warm colours, puppet theatre, exhibitions and a pretty terrace. A real journey between memories, living heritage and stories from home.

Tuesday to Sunday: from 9.30 to 18.00 • Closed on Mondays, 1/01, 1/05, 1/11 and 25/12.

from €7 • 60+, students, ♿ (3-18): from €5 • ♿ (<3) free of charge
• Free entry on first Sunday of the month

1.5 to 2.5 hrs • QR codes for explanations • Railway Station 450 m • Place Saint-Lambert'

Cour des Mineurs, 4000 Liège • +32 4 279 20 31 • www.viewallonne.be



LANTIN FORT



Enter the Fort of Lantin and experience a unique immersion in the world of 1914-18: an audio-guided tour, unique museum exhibits, life-size games and unusual accommodation for up to 32 people to extend the experience together.

1/04 to 30/09: Thursday to Sunday and public holidays (plus 1/10 to 31/03: 3rd Sunday of the month)
from 12.30 to 17.00.

€7 • 60+, students (12-17) €5 • ♿ (6-11) €4

1 hr 10 mins • Audio guide EN, FR, NL, DE. Departures every 10 mins.

**Rue de Villers 1, 4450 Lantin
• +32 497 23 85 69 | +32 4 246 55 44
• www.fortdelantin.be**



LONCIN FORT NATIONAL NECROPOLIS



A fort left in its original state since 1914, Loncin is also the necropolis of more than 200 defenders. Sound scenography, crypt and ruins powerfully recall the message 'Never again'. UNESCO World Heritage Site.

• 1/04 to 30/09 from Thursday to Sunday (14.00-18.00)
• 1/10 to 31/03: Saturdays and Sundays (14.00-18.00).

€10 • seniors, students €8

• ♿ (6-11) €4

1.5 hrs
• Audio guide (EN, FR, NL, DE)
• Railway Station 2200 m

**Rue des Héros 15 bis, 4431 Loncin • +32 498 38.76.93
• www.fortdeloncin.be**



WALLONIA PUBLIC TRANSPORT MUSEUM



Amid tram bells, the scent of varnished wood and patinated leather, you travel back through two centuries of mobility. You climb into vehicles, pedal on an interactive bike, play on the museum app and move from carriages to electric trolleybuses, between nostalgia, wonder and reflection on the transport of tomorrow.

From 1/03 to 30/11. Weekdays: 10.00-17.00. Weekends and public holidays 14.00-18.00

€7 • 60+, students, ♿ €6 • ♿ (6-12) €5 • ♿ (3-5) €3 • ♿ (<3) free of charge • Family (2 ♿ + max 3 ♿) €20

1.5 hrs • Free audio guide (EN, FR, NL) • Railway Station 1600 m

Rue Richard Heintz 9, 4020 Liège • +32 4 361 94 19 • www.musee-transport.be



© MTCW_Photo Laura Fourny

MAISON DES TERRILS



In the old washhouse, immerse yourself in mining memory. Then climb two spoil heaps with contrasting landscapes, between nature reserve and views of the steel basin.

Monday to Friday: 8.00 - 17.00.
Weekends: 10.00 - 18.00 •
Closed on 1/01, 1/11, 11/11, 25/12

Free entry
• Audio guide (EN / FR) €2

1 hr to 1.5 hrs

**Rue Chantraine 161
4420 Saint-Nicolas
• +32 4 234 66 53
• www.maisondesterrils.be**



MUSÉE DU VAL



In a green setting, Val Saint-Lambert crystal is revealed through a sound-and-light display. The glass-blowing demonstration and the passion of the master glassmakers amaze young and old.

From February 1st: Tuesday to Saturday 10.00-17.00 -
Sundays and public holidays
13.00-17.00 • Closed: Mondays
- December 24, 25 and 31 and
throughout January.

€12 • 65+ €10 • ♿ (6-18) €8

1.5 hrs

**Esplanade du Val
4100 Seraing
• +32 4 378 63 50
• www.museeaval.be**



BATTLEKART LIÈGE



At BattleKart Liège, you no longer play a video game: you are in the race! At the wheel of an electric kart, challenge your friends on an interactive track where circuits, bonuses and obstacles are projected onto the floor. Adrenaline, laughter and augmented reality in complete safety.

📅 Tuesdays: 16.00 - 20.00 • Wednesdays: 14.00 - 20.00 • Thursdays: 16.00 - 20.00 • Fridays: 16.00 - 23.00 • Saturdays: 10.00 - 23.00 • Sundays: 10.00 - 20.00 • Extended opening times during school holidays • Closed on December 25 and open on all public holidays (including Mondays).

💰 €19.50 per game session • Important: minimum height 1.45m

⌚ ⌚ a game session lasts 15 minutes (including boarding and landing)

📍 Grand Route 126, 4537 Verlaine • +32 4 286 34 78 • www.battlekart.com/verlaine

PLOPSAQUA HANNUT-LANDEN



Dive into the world of Maya the Bee: slides, wild river, jacuzzi, sauna, fun pools and an Olympic pool. An indoor-outdoor water park for fun in all weathers.



📅 Wednesdays: 13.00 - 20.00 (except during holidays). Every day during Belgian school holidays, public holidays and weekends: 10.00 - 20.00.

💰 👶 (<85 cm) free • 👤 (85 cm to 1 metre) and seniors (70+) €13.50 • 👤 (>1 metre) and 👤 €32

📍 Rue de Landen 187, 4280 Hannut • +32 58 42 02 02 • www.plopsaquahannutlanden.be

JEHAY CASTLE



With its chequered facade unique in Europe, this moated castle is a true emblem. While the interior is undergoing renovation, the outbuildings reveal collections and exhibitions, while the Italian-style park showcases remarkable trees and avenues of pleached lime trees. The old walled kitchen garden, recently rehabilitated, invites you to stroll among heirloom vegetables, edible flowers and delicate roses. You can feel the soul of an aristocratic residence preserved for future generations.

📅 From March 28 to October 15: Tuesday to Sunday and public holidays from 11.00 to 18.00 (also Mondays if they are public holidays, and Mondays in July and August) • Free admission on the first Sunday of the month from April to October.

💰 • Exhibitions and grounds: 👤 €5 - 👤 (7-12) €3 - 60+, students, teachers, jobseekers: €4 - 👤 (0-6) free of charge • Park only: 👤 €2.50 - 👤 (0-12) free of charge

⌚ ⌚ 1hr

📍 Rue du Parc 1, 4540 Amay • +32 4 279 44 00 • www.chateaujehay.be



PREHISTOMUSEUM



At the Préhistomuseum, the whole family becomes a Sapiens tribe: spear-thrower shooting, a cave to explore, fire to light, animals to observe, a forest trail and even an Escape Game in the middle of nature. A museum where you learn by doing, between human adventure, emotions and sharing.

📅 Open every day except December 24, 25, 31 and January 1 • Self-guided and guided tours led by archaeologists from 10.00 to 18.00 on weekends (April to October), public holidays and Belgian school holidays • Self-guided tours only on all other days (10.00 to 17.00 on weekdays and 13.00 to 17.00 on weekends from November to March).

💰 Depending on the period: 👤 €7 to €10 • students and 65+: €8 to €15.4 • 👤: €9 to €16 • Escape Game: €17 to €23 • Groups of 4 people or more: 10% discount

⌚ ⌚ Please allow 3 to 6 hours • Activities available in EN, FR and NL

📍 Rue de la Grotte 128, 4400 Flémalle • +32 4 275 49 75 • www.prehisto.museum



MONT MOSAN LEISURE PARK

pass  

On a hill overlooking the Meuse, a family park offers a playground, attractions, a mini-zoo, dinosaurs and shows featuring parrots and sea lions. Feeding seals and penguins, a new attraction for the park's 40th anniversary and proximity to the Huy cable car complete this mountain of fun.

 Open from 10.00 to 19.00 • Weekends in April + April 6 • From April 25 to August 30: every day • September and October: weekends only.

 (<80 cm): free of charge • (>80 cm): €25 • €12

Plaine de la Sarte 22A, 4500 Huy • +32 85 23 29 96 • www.montmosan.be





HUY CABLE CAR

Board Belgium's longest cable car and fly over Huy, the Meuse and the hills. Three stations link the RAVeL, the memorial fort and the Sarte nature for a gentle aerial ride.



 April to end October: Mon (13.00-18.00) - Tue to Sun (10.30-18.00)

 One-way or return • €6 or €10 • Seniors (+65) & €3 of €5 - Students (<18) €4 or €6 - (<3) free • Combined ticket with the Fort: €8.50 or €12.50 - Seniors (+65), & €4 or €6 - Students (<18) €4 or €6 - (<3) free • Combined ticket with Mont Mosan: €13 or €15 - (>80 cm) €26 or €28

  10 minutes (one way) •  Railway Station 1100 m

Station Batta : rue d'Amérique 45 & Station Sarte : plaine de la Sarte 15 A, 4500 Huy • +32 85 41 04 91 • www.visithuy.be/tourisme/telepherique

BATEAU VAL MOSAN



Set off on a one-hour cruise on the Meuse and discover Huy differently: iron bridge, fort, collegiate church and green banks. A relaxed atmosphere and a pilot's station to explore.

 April 25 to May 10 + June 15 to August 31: every day at 15.00 and 16.30 • May 11 to June 14 + September: Wednesdays, Saturdays and Sundays at 15.00 and 16.30. Please note: always check the website to confirm departure times.

 €9 • (<12 yrs) €7 • Seniors (60+) €8

  1 hr •  Railway Station 1200 m

Quai de Namur 1, 4500 Huy • +32 85 21 29 15 • www.visithuy.be/tourisme/bateau-val-mosan-2

MODAVE CASTLE

pass  



© Château de Modave ASBL

Set on the top of a rocky spur and surrounded by 450 hectares of nature reserve, this 17th-century classical gem plunges you into real château life. You pass through 25 furnished and decorated rooms, with spectacular stuccos, tapestries and tables laid as if the occupants had just stepped out. The audioguide, available in several languages, tells you about the owners, the hydraulic machine that inspired Versailles and the link between medieval architecture and pleasure residence. Outside, listed gardens and marked walks in the reserve invite you to extend the visit amid landscapes combining preserved nature and exceptional heritage.

 From 1/04 to 15/11: every day from 10.00 to 18.00 • Closed Mondays except on public holidays and in July and August • Exceptional opening from December 12th, 2026 to January 3rd, 2027: every day from 11.00

 €9.50 • €60 • €8 • students €5 • accompanied • (<12): free of charge

* Audio guide included in entry price

  1hr

Rue du Parc 4, 4577 Modave • +32 85 41 13 69 • www.modave-castle.be



MOHA FEUDAL CASTLE



pass 

In the heart of the Burdinale-Mehaigne natural park, explore the ruins of Moha Castle, between limestone rocks and wild nature. A thousand years of history are revealed to the whole family.



 April, May, September, October: Monday to Friday 10.00-16.00. June, July, August: 7 days a week 10.00-17.00

 Free entry • Visit document and game booklet: €4

  1 hr • Firearms shooting trial in summer.

Rue du Madot 101a, 4520 Moha • +32 85 25 16 13 • www.chateau-moha.be



KAYAK LES REMOUS

From Hamoir, hop into a single, double or triple kayak to descend the Ourthe between rapids, rocks and wooded meanders. Varied routes and shuttle buses included for an accessible nature adventure.

 4/04 to 4/10: every day from 10.00 (closed Mondays). Meeting point: Hamoir. For the Hamoir - Comblain-au-Pont descent (8,4 km): departures from 10.30 to 15.00 (last departure). Important! One departure per day only at 10.00 for Barvaux-Hamoir (15 km).



 From €25 pp for the Hamoir-Comblain-au-Pont descent • From €28 pp for descents departing from Barvaux • The price includes a shuttle between the departure and arrival points • Life jackets provided • Minimum age for : 4 years old.

  2 or 4 hrs according to chosen itinerary

 Railway Station 500 m

Route de Xhignesse 33-35, 4180 Hamoir • +32 86 21 40 42 • www.kayakremous.com





AVOUERIE STORIES

pass



Avouerie Stories invites young and old to experience stories in the heart of the Avouerie d'Anthistes castle. From the entrance in a 15th-century former brewery, an interactive experience reveals secrets, anecdotes and know-how around Belgians' favourite drink. Then, as a family, games take you into a genuine 13th-century keep, where you find yourself plunged into playful and resolutely chivalrous adventures!

 All year round: every day (except Mondays) 10.00 - 18.00 • Closed on 25/12 and 1/01.

  €10 -  and seniors: €8 - Family (2  + 2 ): €30

 1 hr

Avenue de l'Abbaye 17, 4160 Anthistes • +32 4 383 63 90 • www.avouerie.be

COMBLAIN CAVES





pass 

In a peaceful natural setting, you discover a family-friendly and surprisingly beautiful cave. Models and clear explanations make rock formation concrete for young and old, while in winter the guide adapts the visit to respect the bats' sleep.

 From 14/02 to 01/03 and from 17/10 to 08/11: every day. Activities at 11.00, 13.00, 15.00.

• From 01/07 to 31/08: every day. Activities at 11.00, 13.00, 14.30, 16.00 • Booking recommended.

• Ticket office open from 10.30 to 16.30.

  (12 years+): €10 •  (4-11 years), 65+: €8 •  (<4 years) free of charge

 75 min • Guided tours FR / NL

Rue des Grottes 46, 4170 Comblain-au-Pont • +32 4 369 26 44 • www.grottedecomblain.be



© Laura Le Guen Globellogueurs

Before you set off, one last look.

Opening hours, new features, practical information: everything is continuously updated on 365.be.



www.365.be

OURTHE-AMBLÈVE MUSEUM

pass 



© Musée du Pays d'Ourthe-Amblève

In a house scented with wood and stone, follow the history of the Ourthe-Amblève, from Prehistory to our grandparents. Objects and stories link memory and landscape.

 From February 1st to November 30th: Tuesday to Sunday from 13.00 to 17.00

  €4 - 65+;  (4-11) €2.50 -  (<4) free of charge • Combined ticket to Caves + Museum:  €13 -  (4-11) €9.50 -  (<4) free of charge

 1 hr

Place Leblanc 1, 4170 Comblain-au-Pont • +32 4 369 99 76 • www.musee-ourthe-ambleve.be

Follow us on social media !



LOGNE CASTLE



© FTPL Patrice Fagnoul

At the end of a forest path, a fortress rises above the Ourthe. You explore underground passages and the well tower, follow the Gatte d'or treasure hunt, and enjoy breathtaking views and the calm of a medieval site nestled in pristine nature.

📅 From 1/04 to 11/11: weekdays from 13.00 to 17.00, weekends and public holidays from 13.00 to 18.00, and every day from 11.00 to 18.00 during the summer holidays (from 4/07 to 23/08) • Falconry (at 14.00 and 16.00) from 4/04 to 30/06: weekends and public holidays - from 4/07 to 23/08: every day

€ Castle + treasure hunt + Logne Museums: €11.50 - €9

⌚ 75 mins • Audio guided tours (EN, FR, NL, DE) • Treasure hunt (EN, FR, NL, DE) • **B** Railway Station 3000 m

Route du Pâlogne 6, 4190 Vieuxville • +32 86 21 20 33 • www.palogne.be

DOMAINE DE PALOGNE - OURTHE KAYAK DESCENT



Glide by kayak along the Ourthe, to the sound of lapping water and birds, between Roche aux Corneilles and views of Logne Castle. A human-scale nature interlude, complemented by walks, mountain biking, a playground and a tavern with local flavours.

📅 The estate is open from 14/02 to 11/11 from 9.00 to 17.00 (in summer, the tavern is open from 10.00 to 19.00) • KAYAKING from 1/04 to 1/11 (depending on river levels) from 9.00 to 17.00.

€ Two-man kayak (7.8 km): €26 per person, transfers and life jacket included • Other activities available all year round: mountain bike hire and E-MTB hire (from €26) - Minigolf: €5

⌚ 2 hrs (kayak) • **B** Railway Station 3000 m

Route du Pâlogne 6, 4190 Vieuxville • +32 86 21 24 12 • www.palogne.be



© FTPL Patrice Fagnoul

LOGNE MUSEUMS



© Steve Collin

In the former farm of La Bouverie, three worlds answer one another: life in the fortified castle of Logne, local Merovingian treasures and the tasty history of bread. Refined collections, baker demonstrations in summer and careful scenography surprise visitors.

📅 From 1/04 to 11/11: weekdays from 13.00 to 17.00 - weekends and public holidays from 13.00 to 18.00 - and every day from 11.00 to 18.00 during the summer holidays (from 4/07 to 23/08).

€ Castle + treasure hunt + Logne Museums: €11.50 - €9 • Museums only: €9 - €7.50

⌚ 45 minutes • Audio guided tours (EN, FR, NL, DE) • **B** Railway Station 3000 m

Rue de la Bouverie 1, 4190 Vieuxville • +32 86 21 20 33 • www.palogne.be

REMOUCHAMPS CAVES



After walking through richly decorated chambers, the boat glides silently along Belgium's longest navigable underground river. Colour play, echoes of water, fossils and bats make for a calm, mystical and spectacular visit, often punctuated with a 'wow'.

📅 From February 1 to November 30: every day (including public holidays) from 9.30 to 17.00 (or 18.00 depending on the season) • December: open only on weekends and school holidays (until January 3, 2027).

🎫 €20 • 60+: €16 • students (12-17 years) €17 • 🧑 (3-11 years) €14

⌚ 75 mins • Guided tours (EN, FR, NL, DE) • The caves are not accessible to people with reduced mobility, but it is possible to organise a tour for people with reduced mobility (advance booking required)
• Dogs are not allowed, except for assistance dogs.

Route de Louveigné 3, 4920 Remouchamps • +32 4 384 46 82 • www.lesgrottes.be



© Isabelle Decoster

MONDE SAUVAGE WILDLIFE SAFARI PARK



You embark on a safari among giraffes, zebras and rhinoceroses in semi-freedom, then wander along wooded trails to meet chimpanzees, giant tortoises or panthers. Parrot, sea lion and bird of prey shows complete a fun and educational day.

📅 From 15/02 to 11/11: every day (including public holidays) • From 12/11: every weekend. • Every day during the winter holidays from 19/12/2026 to 03/01/2027. • The Park is open from 10.00, closing time varies according to the season.

🎫 €27 • seniors 60+: €23 • 🧑: €20 • students (12-17 years): €22.50 • 🧑 (3-11 years): €19 • Car park: €6 • Fraxinus Adventure Park is included in the admission price of Monde Sauvage Wildlife Safari Park • Shuttle available from Aywaille train station (prior booking required): return ticket €6 pp (<3 years free of charge)

⌚ 4.5 hrs • Dogs not admitted

Fange de Deigné 3, 4920 Aywaille • +32 4 360 90 70 • www.mondesauvage.be

MAISON DU CYCLISME LIÈGE-BASTOGNE-LIÈGE



In Remouchamps, the Maison du Cyclisme makes the history of Liège-Bastogne-Liège and major races come alive. VR headsets, a connected bike, penny-farthing, wall of jerseys, champion interviews and temporary exhibitions create a playful, interactive visit full of sporting nostalgia.

📅 Open daily from 10.00 to 17.00 (Thursday and Friday from 13.00 to 17.00) • Closed on 25/12 and 1/01.

🎫 (12 and over): €8 • 🧑: €6 • 🧑 (0-3): free of charge • 🧑 (4-11): €5
• Family (2🧑 + 2🧑): €22 + €4 per additional 🧑

⌚ between 45 minutes and 2 hours

Rue de Louveigné 5A, 4920 Remouchamps • +32 490 44 54 08
• www.lamaisonducyclisme.be



STONE INTERPRETATION CENTRE



In a 1905 power station, dive into a sensory and playful exhibition to explore petit granit, its fossils, its extraction, and the history of the people who shaped it.



📅 From February 22: Tuesday to Friday, 9.00 to 17.00 - Sundays 10.00 to 17.00 - Closed from 7/12/2026 to 20/02/2027

🎫 Admission from €6
• 🧑 (<4 years old) free
⌚ 1.5 hrs • Audio guide: €2

Rue Joseph Potier 54
4140 Sprimont
• +32 4 382 21 95
• www.cip-sprimont.be

SOURCE O RAMA



Just outside Liège, Source O Rama combines mini-golf, immersive exhibitions and a digital Micro-Folie. As a family, you explore art in all its forms, from street art to masterpieces from the great museums.



📅 Every day from 10.00 to 17.00 (until 18.00 from June to September) • Closed on 24, 25 and 31/12 and 1/01

🎫 €5 • Free for 🧑 (<12 years)

⌚ 1 hr
• 🚶 Railway Station 290 m

Avenue des Thermes 78 bis,
4050 Chaudfontaine
• +32 4 364 20 20
• www.visitchaudfontaine.be

DECEMBER 44 MUSEUM



In La Gleize, this museum retraces a decisive battle of the Ardennes offensive. An exceptional collection, immersive film and imposing tanks bring the fighting and the soldiers' memory back to life.

📅 Thursday to Monday, public holidays and every day during Belgian school holidays: 10.00 to 18.00 • January (excluding school holidays), open only on Saturdays and Sundays: Closes at 16.00 on 24/12 and 31/12. Closed on 25/12 and 1/01.

€ €10 • 🧑 (8-12 years) €7 • 🧒 (<8 years) free of charge
⌚ 1.5 hrs (with video)

Rue de l'Eglise 7b, 4987 La Gleize
• +32 80 78 51 91 • www.december44.com



STAVELOT ABBEY



In the hushed calm of a thousand-year-old abbey, you move from a soothing cloister to three museums dedicated to history, the Spa-Francorchamps circuit and the poet Guillaume Apollinaire. Visitors, surprised by the richness of the place, speak of a true zen interlude full of discoveries and curiosity.

📅 Every day from 10.00 to 18.00. Closed on Mondays (except public holidays and school holidays) • Closed on Sunday and Monday of Laetare (March 15 and 16, 2026), December 25 and January 1.

€ All-in package: €11 • 60+, 🧑 (6-18) €9.50

⌚ 45 mins. to 1 day • Free audio guide in EN, FR, NL, DE

Cour de l'Abbaye 1, 4970 Stavelot • +32 80 88 08 78 • www.abbayedestavelot.be

COO ADVENTURE



From the Coo waterfalls, embark on a kayak or rafting descent through the heart of the Ardennes forests. A fun and authentic atmosphere with guaranteed laughter for families, schools and companies.



📅 April to November: 9.00 to 18.00 - departures every day from 10.00 to 15.00 (last departure). Also open during the other months of the year (variable opening hours) - Closed on the first Saturday in March and June

€ Coo - Chenex by kayak (+/- 2½ hours depending on water level): €23 per person - paddle and life jacket included. Return by bus from Chenex to Coo: €4 per person

📍 • **🚉** Railway Station 600 m

Petit Coo 4, 4970 Coo (Stavelot)
• +32 80 68 91 33
• www.coo-adventure.com

RECHT SLATE QUARRY



In the depths of an old slate quarry, you discover huge extraction halls and the harshness of miners' work. Passionate commentary, careful rehabilitation and the visitors' emotion pay tribute to the former workers, making this 'little lost corner' a poignant site of industrial memory.

📅 All year round: Tuesday to Sunday from 10.00 to 17.00 • Closed on Mondays (except public holidays), 1/01, 25/12, 26/12 and Carnival Sunday (15/02)

€ €8 • 🧑 (5-15) €5 • 🧒 (<5) free of charge • Family ticket (2 🧑 and 2 🧒 from 5 to 15 years): €22

⌚ 1 hr - 1.5 hrs (including presentation film) • Audio guide EN, DE, FR, NL

• Good footwear and warm clothing are recommended. The constant temperature of the mine is 7°C

Zum Schieferstollen, Recht 31, 4780 St. Vith • +32 80 57 00 67 - +32 479 63 48 75
• www.schieferstollen-recht.be



© V&G Schieferstollen Recht, Photograph Marc Kieffer

PLOPSALAND ARDENNES



At the foot of the Coo waterfalls, this family park blends attractions with Ardennes nature. Between the panoramic chairlift and the area devoted to Maya the Bee, enjoy a magical day in the open air.



📅 Open from 10.30 to 17.00 • March 28 and 29 - April 4 to 19 - April 25 to May 10 - weekends and public holidays in May - May 28 to July 5 - July 6 to August 31 (10.00 to 18.00) - Wednesdays, Fridays, Saturdays, and Sundays in September - Weekends in October + October 19 to November 8

€ 🧒 (<85 cm) free • 🧑 (85 cm to 1 metre) and seniors (70+) €16 • 🧒 (>1 metre) and 🧑 €35

📍 • **🚉** Railway Station 800 m

Coo 4, 4970 Coo (Stavelot)
• +32 58 42 02 02
• www.plopsalandardennes.be

HAUTES FAGNES RAILBIKE



On a railbike, pedal along the old High Fens railway line: effort on the way out, relaxation on the way back, between spring daffodils, summer greens and the flamboyant colours of autumn.



📅 4/04 to 30/06 and 1/09 to 8/11: weekends and public holidays • July and August: every day • 3 departures a day at 11.00, 13.30, 15.45
• Prior booking recommended.

€ €46 per railbike (4 🧑). Baby seat available

⌚ +/- 2 hrs • Welcome in EN, FR, NL, DE

Am Breitenbach, 4750 Leykaul - Elnsborn • +32 80 68 58 90
• www.railbike.be

MALMUNDARIUM



In the heart of Malmedy, the Malmundarium occupies an old monastery with more than a thousand years of history. Leather, paper and carnival workshops, the cathedral treasure and temporary exhibitions: a great journey between heritage, folklore and creation.

📅 All year round, every day (except Mondays) from 10.00 to 17.00. In July and August, open 7 days a week from 10.00 to 18.00.

• Closed: January 1 - February 14, 15, 16 and 17 (Malmedy Carnival) - December 24 and 31.

€ €6 • 60+, students €5 • ♀ (6-12) and teachers €3 • ♂ (0-5) free of charge

• Family day ticket (2 parents + ♀) €15 • Individual annual pass: €15 • Family annual pass: €25

🕒 ⌚ 1 to 2 hrs • Audio guide.

Place du Châtelet 9, 4960 Malmedy • +32 80 79 96 68 • www.malmundarium.be



NATURE PARK CENTRE-BOTRANGE



© WBT - David Samyn

At the top of the High Fens, a welcoming centre opens the door to a landscape of moors, peat bogs and mists. Between immersive exhibitions, guided walks of several hours, a horse-drawn carriage, a medicinal plant garden and a playground, you explore a mysterious high plateau in all weathers.

📅 Weekdays from 9.00 to 17.00. • Weekends and public holidays from 10.00 to 17.00.

• Closed on December 24-25-26 and 31 and January 1.

€ Fania exhibition: from €4.50 • Char-à-banc tour: from €8.50

🕒 ⌚ Fania: 1 hour to 1 hour 30 minutes for a self-guided tour or 2 hours for a guided tour • Take part in our TOTEMUS treasure hunts • Discover our educational trails • Enjoy our new Botrange Bistro • Take advantage of our WELCOME CYCLISTS facilities • New for 2026! Return of the WOLF exhibition combined with FANIA • New EXPLOR GAMES digital adventure trails.

Rue de Botrange 131, 4950 Waimes • +32 80 44 03 00 • www.botrange.be

ROBERTVILLE LES BAINS



Bordered by forests, Lake Robertville offers pure water for swimming, paddling by kayak, pedal boat or paddleboard and boarding an electric boat. A family atmosphere, children's games, small refreshment stands and golden light at dusk: a real nature interlude.

📅 • From 1/05 to 14/06: Wednesdays, Saturdays, Sundays and public holidays from 10.00 to 18.00 • From 15/06 to 15/09: every day from 9.30 to 19.00 • From 16/09 to 30/09: Wednesdays, Saturdays and Sundays from 10.00 to 18.00 • April, October and until November 15th (cafeteria and playground only): Wednesdays from 13.00 to 17.00 - Saturdays and Sundays from 10.00 to 17.00

€ Admission: ♀ (aged 13 and over) €7 - ♀ (aged 6-12) €3.50 - ♂ (under 6) free - Season tickets available • Boat hire prices for 30 mins: - 4 or 5-seater pedalo: €10 - Electric boat: €20 (max. 6 people) • Car park: €2

Route des Bains 63, 4950 Robertville • +32 80 44 64 75 • www.robertville.be

REINHARDSTEIN CASTLE



Perched on its rocky spur above the Warche, Reinhardstein plunges you into a unique medieval atmosphere. Costumed guides, vertiginous views, floral or fairy events and an artisan market bring this 14th-century fortress to life all year round.

📅 Open every weekend + every day during Belgian and Netherlands school holidays, and every public holiday: guided tours (FR or NL) at 11.00, 12.00, 13.00, 14.00, 15.00 and 16.00 • All year round: guided tours on Wednesdays at 14.30.

€ €12 • 65+, students, ♀ (6-17): €10 • ♂ (< 6) free of charge

🕒 ⌚ 1.15 hrs • All tours are guided in FR / NL

On Saturdays, there are also guided tours in DE (no reservation required) at 11.00, 13.00 and 15.00.

Chemin du Cheneux 50, 4950 Ovipat • +32 80 44 68 68 • www.reinhardstein.net



THERMES DE SPA & WELLNESS CENTRE



On the wooded hill, relax in 800 m² of mineral water pools at 33 °C, saunas and hammams. The Spa Thermes perpetuate a great tradition of well-being.



📅 Every day from 9.00 to 21.00 (22.00 on Fridays, 20.00 on Sundays) • Closed from 7/06/26 to 12/06/26

🕒 Per person, for a 3-hour entry during the week and excluding public holidays/long weekends: €35 (€38 at weekends, public holidays/long weekends) - €48 for a full-day entry (weekdays only). Treatment programmes available for the whole day (see prices).

📍 • 🚶 Railway Station 1000 m

Colline d'Annette et Lubin
4900 Spa • +32 87 77 25 60
• www.thermesdespa.com

LAUNDRY MUSEUM



From washboard to early machines, this living museum tells the story of laundry and everyday life. Unusual objects, a reconstructed washhouse and the smell of soap awaken the washerwomen's memory.



📅 Open from 14.00 to 18.00: every Saturday and Sunday throughout the year + every day in July, August, September and during the Carnival, Easter and All Saints school holidays.

🕒 €4 • €12 (<12) €2

📍 1.5 hrs • 🚶 Railway Station 500 m

Rue Hanster 10, 4900 Spa
• +32 495 27 46 71
• museedelalesseespa.be

SPA RESORT MUSEUM



In a former royal villa surrounded by a peaceful garden, immerse yourself in the great history of Spa: thermal springs, a European spa town and the horse museum. A small, warm museum near the station where each visit tells an exceptional story.

📅 Every day from 13.00 to 17.00. Closed on December 24, 25, 26 and January 1, 2
• Horse Museum: open only at the 2nd weekend of the month.

🕒 €5 • 65+ • €4 • €12 (7-12) €1 • €0 (0-6) free of charge
• Free entry on the first Sunday of the month

📍 1.5 hrs • 🚶 Railway Station 300 m

Avenue Reine Astrid 77b, 4900 Spa • +32 87 77 44 86 • www.spamuseum.be



FRANCHIMONT CASTLE



On a rocky spur overlooking the landscape, impressive ruins invite you to descend into artillery casemates, climb dizzying underground staircases and, thanks to virtual reality, discover the 16th-century fortress, now at the heart of a spectacular restoration project.

📅 • April 4 to April 30 from 11:00 to 17:00 • May 1 to September 30 from 11:00 to 18:00
• October 3 and 4 + October 10 and 11 from 11:00 to 17:00 • October 17 to November 8 from 11.00 to 17.00.

🕒 €7 • 60+ • students: €4.50 • € (4-12) €3.50

📍 1.5 to 3 hrs • interactive tour with audio guide: €2 • 🚶 Railway Station 850 m

Allée du Château 17, 4910 Theux • +32 87 53 04 89 • www.chateau-franchimont.be



© J. Pourmay

FORESTIA ANIMAL AND ADVENTURE PARK



In the heart of the forest, 300 animals from our climates rub shoulders with a vast adventure park. You watch bears at the treetops, wolves living in packs, lynx that love siestas and many other species... Then you gear up to try the treetop courses or giant zip lines! A rejuvenating atmosphere, family restaurant, large playground, hotel and lodges extend the experience as close as possible to nature.

📅 • Animal Park: all year round from 9.30 (10.00 in low season). Closing times vary from 16.30 to 19.00 according to season. Mid-November to mid-March: closed Mondays and Tuesdays except during Belgian school holidays • Adventure Trail: mid-March to mid-November: weekends and public holidays (every day during Belgian school holidays).

🕒 • Animal Park: €24.50 - 65+ €22 - students (12+) €22 - € (8-11) €20 - € (3-7) €18 - € (<3) free of charge
• Adventure Park (Animal Park included): €37.60 - 65+ €34.50 - students (12+) €34.50 - € (8-11) €28.90 - € (4-7) €25.50 • Car park €5

📍 • Animal Park: 1.5 to 2.5 hrs • Each adventure course lasts 45 mins

Rue du Parc 1 (GPS: Rue du Pied de la Fagne), 4910 Theux • +32 87 54 10 75
• www.forestia.be



DARCIS CHOCOLATE MUSEUM



Travel back from cacao to the creations of Jean-Philippe Darcis. Immersive decors, playful costumes, aromas of hot chocolate and workshop activities awaken all the senses. A gourmet visit where childhood memories and cravings for sweets meet.

📅 Monday to Saturday: 9.00-18.00 - Sundays and public holidays: 13.00-18.00 (last admission at 16.30)
• Open until 16.00 on 24/12 and 31/12 • Closed on 25/12, 1/01 and Easter Tuesday

🎫 Rates valid until June 2026. Including 3 chocolates: 🧑 €8 - 🧒 (6-12 years) €6 - 🧒 (<6) free of charge

🕒 1 hr • Audio guide included (EN, FR, NL, DE and Chinese) • 🚶 Railway Station 800 m

Esplanade de la Grâce 1, 4800 Verviers • +32 87 71 09 84 • www.darcis.com



Don't miss out on the latest news.

Events, exhibitions, special openings... follow all the latest news from attractions and museums on 365.be.

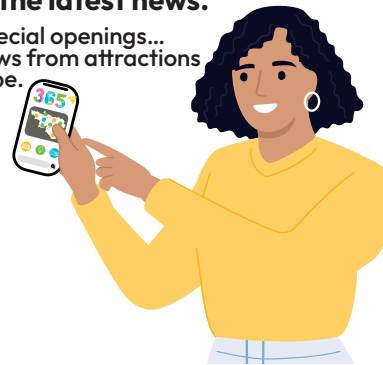

www.365.be

MUSEUM VIEILLE MONTAGNE



Discover the exciting history of a forgotten country in the heart of Europe: Neutral Moresnet - a no man's land between a mining centre and a smugglers' nest. Experience history in an authentic location.

📅 Tuesday to Friday: 10.00 - 17.00. Saturdays and Sundays: 11.30 - 17.00 • Closed on public holidays and on 12/02, 24, 25, 26 and 31/12

🎫 €8 • 65+ 🧑 students €6.50 • 🧒 €5.50

🕒 1 to 2 hrs • Audio guide included in the admission price (EN, FR, NL, DE)

Lütticher Straße 278, 4720 Kelmis
+32 87 65 75 04
• www.mvm-kelmis.be

WOOL AND FASHION TOURIST CENTRE



In a former textile factory, the genuine machines of the industrial revolution are staged to tell the story of wool, workers' conditions and Cockerill's genius. From 2026, a playful Fashion trail will encourage reflection on fast fashion and the textiles of the future, learning while having fun.

📅 All year round: Tuesday to Sunday from 10.00 to 17.00 • Closed on Mondays, 1/01 and 25/12.

🎫 🧑 (aged 27-59) €6 • young people (aged 19-26) and senior citizens (aged 60+) €5

• 🧒 and students (aged 6-18) €4 • 🧒 (aged 3-5) €1.50 • 🧒 (under 3) free

🕒 1 hr • Audio guide EN, FR, NL, DE • 🚶 Railway Station 1100 m

Rue de la Chapelle 30, 4800 Verviers • +32 87 30 79 20

• www.ctlm-verviers.be/index.php/fr/



POTTERY MUSEUM AT RAEREN CASTLE



Between the walls of a 14th-century castle and peaceful countryside, a unique collection traces five centuries of Raeren stoneware. Everyday objects, finely sculpted decorations and contemporary ceramics reveal the many stories hidden behind each piece.

📅 Tuesday to Sunday from 10.00 to 17.00 • Closed on Mondays, 1/01, 15/02 (Carnival), 24, 25 and 31/12

🎫 €5 • seniors (60+) €3 • young people (< 18 years) €3 • 🧒 (< 12 years) free of charge

🕒 1.5 hrs

Burgstraße 103, 4730 Raeren • +32 87 85 09 03 • www.toepfermuseum.org

Follow us on Instagram!



365_.be

WÉGIMONT ESTATE



Around a castle amid the trees, heated pools, boating, mini-golf, sports fields, dining areas and camping create a vast playground. Ponds, an arboretum, birdsong and children's laughter offer a real nature escape for families, groups and classes.

- Leisure complex open every day from April 25 to August 31 and the first two weekends in September. Swimming pool open from 10.00 to 18.30. Accommodation available at the castle from January 5 to December 24. Camping available from February 1 to December 23.
- Admission: €3 - €2 - €1 free of charge • Swimming pools and grounds: €5 - 65+ and €3.50 - €3 free of charge • Canoeing: €2 • Crazy golf: €2 • Natura Footgolf: €8 per course / 6 people • Petanque: €5 / half day incl 6 boules • Areas for picnics and/or barbecues: €10 / 12 people

Chaussée de Wégimont 76, 4630 Soumagne • +32 4 279 24 00
• www.provincedeliege.be/wegimont



EBEN EZER TOWER



A strange flint tower overlooking the valley: Robert Garcet's work mixes symbolic sculptures, the Bible and messages of peace. A poetic place to contemplate the landscape differently.

- From April 1 to October 31: 11.00-18.00 (weekdays) - 11.00-19.00 (weekends) • From November 1 to March 31: 11.00-17.00 (weekdays) - 11.00-18.00 (weekends) • Closed on 24, 25, 31/12 and 1/01.

€7 • 60+, students €6 • €18 • €5 • €6 free

1hr

Croqué Thier, 4690 Eben-Emael
• +32 4 286 92 79
• www.musee-du-silex.be

BLEGNY-MINE



Wearing a miner's helmet, you descend via the original shaft 30 or 60 metres underground, into one of the rare coal mines still accessible in Europe. Machine noise, the smell of coal and yellow lamps on the walls immerse you in the daily life of the 'Black Faces'. Above ground, a museum, slag heap biotope, tourist train and playgrounds extend this UNESCO-listed visit – human, moving and family-friendly.

1. The "Blegny-Mine" programme (mine guided tour + mining-museum + slag heap biotope): - weekends and pub. holidays from 14/02 to 15/11 - every day from 27/04 to 7/09. - Additional weekday opening from 16/02 to 27/02 (Carnival holidays), from 6/04 to 17/04 (Easter holidays) and from 19/10 to 6/11 (All Saints' holidays). • Visit of the coalmine only: - weekends from 21/11 to 28/12 - during the Christmas holidays from 21/12 to 30/12 (closed on 24 and 25/12).



© Mico Productions

2. Superprogramme: "Blegny-Mine" programme + tourist train ride. Arrival recommended before 11.00 and no later than midday: - weekends and public holidays from 4/04 to 15/11 - every day from 27/04 to 8/05 and from 1/07 to 31/08 (Summer holidays) - every Wednesday from 13/05 to 4/09.

• The "Blegny-Mine" programme: €17 - €12 - 60+ and teenagers (13-18): €15 • Superprogramme: €22 - €15 - 60+ and teenagers (13-18): €19

• The "Blegny-Mine" programme: 3 hrs 30 • Superprogramme: 4 hrs 20 • Mine guided tours in FR at 11.00, 13.30 and 15.30 • Mine guided tours in NL at 11.30, 14.00 and 16.00 • Extra openings in July and August • Audio guide (EN, FR, NL, DE, IT) • +32 4 387 98 11

Rue Lambert Marlet 23
4670 Blegny
• www.blegnymine.be



© Mico Productions

EBEN-EMAEL FORT



Under the hill, discover the barracks and impressive galleries of this key fort in 1940. An emotional visit and immersive devices tell the story of the first great airborne operation in history.

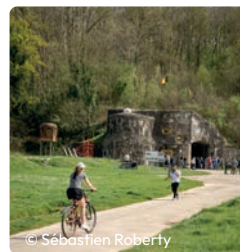

© Sébastien Roberty

- February 14 to November 30: Tues to Sun. December: Fri, Sat, Sun + winter holidays (except 24, 25, 26, 31/12, 1/01 and 2/01) • From 10.00 to 17.00. Last admission at 15.00.

€15 - Young people (12-17) €10 - €7 - 11) €6 • 2-hour guided tour of the interior: + €2/person (free for aged 7-11)

• Guided tour (interior): 2 to 2.5 hrs with immersive 180° exploration • Unguided tour (interior): 1.5 hrs • 2-hour guided tour: in FR and NL (every day the fort is open) - in DE and EN (Sat and Sun)

Rue du Fort 40, 4690 Eben-Emael
• +32 4 286 28 61 • www.fort-eben-emael.be

Province de Luxemb bourg

Here, space changes everything.

In the heart of the Ardennes, Luxembourg s out its deep forests, winding rivers and wide-open horizons.

The landscapes set the pace, silence finds its place, and you rediscover the pleasure of simple things.

Walk, contemplate, breathe: the experience is lived to the fullest — far from the bustle, close to what truly matters.

A vast, authentic land that is profoundly rejuvenating.



ARCHAEOLOGICAL MUSEUM



This museum brings together an exceptional Gallo-Roman collection: carved blocks, stelae, jewellery, glass and ceramics evoke daily life in antiquity. A virtual tour, workshops and combined tickets with neighbouring sites extend the discovery. A clear and accessible immersion in regional archaeology.

Tuesday to Saturday: 9.00 - 12.30 and 13.30 - 17.30. Sundays and public holidays: 13.30 - 17.30
 • Closed on Mondays, 1/01, 1/11, 11/11 and 25/12

€6 • 60+ €4 • students €3 • (<12) €2 • (<6) free of charge • Free on the first Sunday of the month

1.5 hrs • Tablet available to borrow free of charge at reception (EN, FR, NL, DE).

Railway Station 550 m

Rue des Martyrs 13, 6700 Arlon • +32 63 23 07 10
 • www.musearcheologiquearlon.be



GASPAR MUSEUM



In an elegant 19th-century house surrounded by a park, you discover animal sculptures, old photographs and souvenirs from a family of artists. An intimate atmosphere, period rooms and little-known treasures make for a warm visit, appreciated by families for its calm and authenticity.

Tuesday to Saturday: 9.00 - 12.30 and 13.30 - 17.30. Sundays and public holidays: 13.30 - 17.30
 • Closed on Mondays, 1/01, 1/11, 11/11 and 25/12

€6 • 60+ €4 • students €3 • (<12) €2 • (<6) free of charge • Free on the first Sunday of the month

1 hr • Railway Station 550 m

Rue des Martyrs 16, 6700 Arlon • +32 63 60 06 54 • www.museegaspar.be

EURO SPACE CENTER



This park, unique in Europe, turns young and old into apprentice astronauts for a day. After an aptitude assessment in an interactive hub, you go on to a centrifuge simulating a 3G launch, walking in lunar or Martian gravity, virtual flights over the Red Planet aboard a spacecraft and a visit to a Martian village. The simulators, all immersive and interactive, really plunge you into the heart of space training. The highlight is the LUNAR X mission, which takes the whole team into a futuristic capsule to solve anomalies inspired by real events. Cooperation, thrills and scientific discoveries combine for a complete space experience to share with family or friends.



All year round: weekends, public holidays and Belgian school holidays from 9.00 to 16.00 (last entry) • Closed on 24, 25, 31/12 and 1/01.

€36 • 60+ €34 • €32 • Free for under 110 cm • Online booking preferred (€2 discount if you book online no later than 2 days before your visit)

Indoors: 6 hrs • Outdoors: 2 hrs
 • Audio guide (EN, FR, NL, DE)

Devant les Hêtres 1, 6890 Transinne
 • +32 61 65 64 65
 • www.eurospacecenter.be



MUSEUM OF THE CELTS



This museum reveals the world of the Celts through local objects, hands-on activities, scents, sounds and booklets for children. You mill, weave, listen to tales and music and discover a people often overlooked. Between surprises, ancient gestures and regional heritage, the visit awakens curiosity and the pleasure of learning.

From 15/01 to 30/06 + 01/09 to 14/12: Tuesday to Friday (9.30-17.00); Sundays and public holidays (14.00-18.00). Closed Monday and Saturday • July-August: Monday to Saturday (9.30-17.00); Sundays and public holidays (14.00-18.00) • Closed from 23/07 to 27/07 + from 14/12/2026 to 14/01/2027

€5 • students (13-18) €3 • ♿ (6-12) €2

+/- 1 hr • Audio guide FR / NL • Railway Station 1000 m

Place Municipale 7, 6800 Libramont-Chevigny • +32 61 22 49 76
• www.museedesceltes.be



© dbcreation-MTFSH

FOURNEAU SAINT-MICHEL PROVINCIAL ESTATE



In the heart of the forest, this estate brings together a reconstructed rural hamlet and an 18th-century blast furnace. You stroll among old buildings, paths and workshops, amid calm, nostalgia and the beauty of heritage. Visitors speak of a peaceful place that connects generations and tells the story of times past.

February 14th to November 1st from 9.30 to 17.00 • Open-air Rural Life Museum: every day (closed on Mondays except public holidays) • Iron Museum: weekends, public holidays and school holidays

• Open-air Museum: ♿ €6 - 60+, students €4 - ♿ (6-12) €2 • Iron Museum: ♿ €7 - 60+, students €5 - ♿ (6-12) €3 • Both museums: ♿ €10 - 60+, students €7 - ♿ (6-12) €5

1 to 3 hrs

Domaine du Fourneau Saint-Michel 4, 6870 Saint-Hubert • +32 84 21 08 90
• www.fourneausaintmichel.be



© Province de Luxembourg

MUDIA - A NEW PERSPECTIVE ON ART



In a book village deep in the woods, this didactic art museum takes you through seven centuries, from the Renaissance to contemporary art. More than 300 original works – paintings, drawings, sculptures, comics, photos and animated films – punctuate the tour. Playful devices, touch screens, games, scents and interactive films accompany the visit. A friendly and surprising place where art becomes a game, exchange and shared pleasure for all.

Open from February 7 • Wednesday to Friday from 10.00 to 17.00. Weekends, public holidays and every day during school holidays in the Wallonia-Brussels Federation from 10.00 to 18.00.

• Closed: December 25 and January 1 + from January 4 to February 5, 2027.

(Audio guide included) ♿ €15.50 • students €12.50 • ♿ and youngsters (5-18 yrs) €8.50 • ♿ (0-4 yrs) free • Family pack (2 ♿ + 2 ♿ 5-18 yrs): €39.50

2 hrs • Audio guide EN, FR, NL, DE

Place de l'Esro 61, 6890 Redu • +32 61 51 11 96 • www.mudia.be



© Tempora

SAINT-HUBERT WILDLIFE PARK



In the heart of the woods, families observe forest game from trails and small hides. A playground and a terrace overlooking the play area complete this peaceful, joyful break.

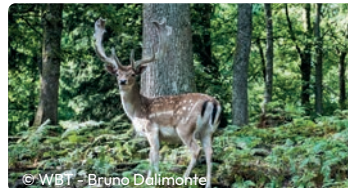

© WBT - Bruno Dalimonte

All year round (closed Thursdays except school and pub. hols) • Jan - end April & October - end December: 10.00-17.30 • May, June, September: 10.00-18.00 (weekends 18.30) • July and August: every day 10.00-19.00 • Closed 25/12 and 1/01

♿ €5 • 60+ €4 • ♿, students (3-17 yrs) €3 • ♿ (<3 yrs) free of charge

1.5 hrs

Rue Saint-Michel 130, 6870 Saint-Hubert • +32 61 25 68 17
• www.saint-hubert.be/parc-a-gibier-de-saint-hubert/

CYRIL CHOCOLAT



Interactive experience around chocolate: three rooms, escape-game-inspired games and guided tastings. With family or friends, you engage all five senses while having fun and learning.



All year round: Tuesday to Saturday, 10.00 - 17.30. Closed on Sundays, Mondays and public holidays + from 16/06 to 26/06 inclusive + from 18/08 to 28/08 inclusive.

From €18 per person (in groups of 14 people) to €39 (individual visitors)

1 hr • VIP tour of each room. Groups do not mix. There is no guide, but rather a scripted story with a series of films, games and tastings.

Samrée 63, 6982 La Roche-en-Ardenne • +32 84 46 71 20
• www.cyrilchocolat.be

CHLOROPHYLL PARK



Forest trail dotted with wooden games, huts and large walkways among the trees. The scent of undergrowth, birdsong and nature discoveries make it an ideal outing for families and schools.



© IDELUX-AIVE. Arnaud SIQUET

From February 14 to November 15: Wednesday to Sunday (10.00-16.00, or 10.00-17.00 at weekends). Open on Mondays and Tuesdays that are public holidays, and also during Belgian and Dutch school holidays (10.00 to 17.00). Open from 9.30 to 18.00 from July 4 to August 23.

€10.50 • (3-12 years) €9 • Treasure hunt: €1
 min. 2 hrs • Dogs not admitted

Rue des Chasseurs Ardennais 60, 6960 Dochamps • +32 84 37 87 74
• www.parcchlorophylle.com

ARDENNE AVENTURES - OURTHE RIVER DESCENT



Set amid forests and rivers, this centre offers kayaking, aerial courses, shooting and wildcraft. The team welcomes you warmly and accompanies each adventure. You push yourself, laugh and enjoy nature differently. A convivial experience where the Ardennes are lived between relaxation, challenges and shared pleasure.

From March 28 to November 1, 2026: every day 9.00 - 17.00 • Until March 28, 2026 and from November 2, 2026 to March 27, 2027: by reservation only • Closed in January and on Sunday March 15, 2026 (Carnival in La Roche).

Axion Kayaking (from Maboge to La Roche - 2 hours): €25 per person • Expert Kayaking (from Nisramont to La Roche - 5 hours): €35 per person • Adventure Park from €15 • Paintball (100 balls) €25.

Rue de la Gare 4, 6980 La Roche-en-Ardenne • +32 84 41 19 00
• www.ardenneaventures.com



BRANDSPORT - KAYAKING ON THE RIVER OURTHE



From the heart of the city, you glide by kayak along a river punctuated with gentle rapids and typical meanders. A clear briefing, shuttle return and attentive supervision make the experience accessible to all. Gentle adventure, superb landscapes and relaxation set the pace for this nature outing.

From 1/03 to 30/11 every day (except Mondays in March, April, October and November). Reception open from 9.00 to 18.00 • Kayak departures from 10.00 to 15.00.

Kayak from La Roche-en-Ardenne to Jupille (2 hours): €25 pp. Float, safety jacket and return transport included in prices.

• Other exciting Brandsport activities: rafting, high rope courses, rock climbing and abseiling, mountain biking, archery tag, orientation hikes, horse riding.

Mierchamps 15, 6980 La Roche-en-Ardenne • +32 84 41 10 84
• www.brandsport.be



LA ROCHE FEUDAL CASTLE



Overlooking the valley, these schist ruins offer an exceptional panorama. You climb between ancient walls, follow local legends and reach the summit to admire the town and the Ourthe. Vaulted halls, courtyards, history and summer events create a visit blending discovery, emotion and wonder.

January, February, March, November, December: weekdays from 13.00 to 16.00 - weekends, public holidays and every day during the Belgian and Dutch school holidays from 11.00 to 16.30. Closed on Carnival weekend (14/03 and 15/03), 25/12 and 1/01, and in case of snow or icy conditions. • April, May, June, September, October: every day from 11.00 to 17.00 • July and August: every day from 10.00 to 18.00

€8.50 • (3-12) €6.50 • Shows, activities and events: + €2 on all entry fees

1 hr

Rue du vieux château 4, 6980 La Roche-en-Ardenne • +32 84 41 13 42
• www.chateaudelaroch.be

LA ROCHE WILDLIFE PARK



On a 1.2-km forest path, the walk leads to encounters with animals of the region: wild boars, mouffons, fallow deer, wolves and lynx. You observe their activity in the forest while the path crosses undergrowth and clearings. A playground, cafeteria and friendly atmosphere complete this nature outing, ideal for relaxing with the family.

January, February, March, November, December: weekends, public holidays and every day during the Belgian and Dutch school holidays from 10.00 to 18.00. Closed on Carnival Sunday (15/03), 25/12 and 1/01
 • April, May, June, September, October: weekdays from 11.00 to 17.00, weekends & public holidays from 10.00 to 18.00 • July and August: every day from 10.00 to 19.00.

€ €9.50 • 🧑 (3-12) €7.50

1 hour (1.2 km walk) • Dogs not permitted except in the cafeteria and on the terrace

Chemin du Parc à Gibier 1, 6980 La Roche-en-Ardenne • +32 84 31 10 15 - +32 470 10 79 27 • www.parc-gibier-laroche.be



© Laurie C. Photography

OUTDOOR CENTRE - OURTHE RIVER DESCENT



From the dam or a shorter point, you let yourself be carried along by a river bordered by forests. The sound of water, birds and meanders creates a nature interlude. The team shares its experience and ensures everyone's comfort. An outing that blends active relaxation, disconnection and the pleasure of being outdoors.

From 1/04 to 11/11: open every day from 9.00. For all trips, go to the Domaine 'Les Merlettes' at Val du Pierreux 2 in La Roche-en-Ardenne.

- Kayaking: from Nisramont to La Roche: €40 per person. OR from Maboge to La Roche: €20 per person.
- Rafting from Nisramont to La Roche (minimum 6 people): €40 per person.
- Mountain bike hire: €50 for the day - €35 for half a day (from 9.00 to 13.00 or from 14.00 to 18.00)

Val du Pierreux 2, 6980 La Roche-en-Ardenne • +32 84 44 41 12
 • www.outdoor-centre.be

BATTLE OF THE BULGE MUSEUM



© MT Coeur de l'Ardenne - D. Closon



© MT Coeur de l'Ardenne - D. Closon

This large family museum retraces the battle that devastated the town in the winter of 44-45. On four levels, dioramas, vehicles, uniforms, weapons and giant maps plunge you into street fighting, the lives of the inhabitants and the fate of the soldiers. The Enigma encryption machine draws everyone's attention. Testimonies, photos and archive films give faces to civilians and fighters in a moving tribute. Visitors speak of an exceptional collection, carefully staged, that helps you understand the scale of the conflict while leaving a strong impression of respect and remembrance.

The Museum is open from 10.00 to 18.00 • From Saturday, February 14 to Sunday, February 22 (Spring break). Closed from Monday, February 23 to Sunday, March 1 inclusive.
 • March: Saturdays 7, 14, 21 and 28; Sundays 8, 22 and 29. Closed on Sunday, March 15 (Carnival in La Roche).
 • April, May, June, July, August and September: open every day.
 • October: Saturdays 3, 10, 17 and Sundays 4, 11, 18 + every day from Monday, October 19 to Saturday, October 31 (Autumn holidays). • November: from Sunday, November 1 to Wednesday, November 11 inclusive. Closed from Thursday, November 12 to Thursday, December 10 inclusive. • December: from Friday, December 11 to Monday, December 14 + every day from Saturday, December 19, 2026 to Sunday, January 3, 2027 (Winter holidays) except 25/12 and 01/01. • Reopening in 2027: Saturday, February 20.

€ €12.50 • 🧑 (6-12 years) €7.50

1.5 to 2 hrs

Rue Châmont 5, 6980 La Roche-en-Ardenne • +32 84 41 17 25 • www.batarden.be



© MT Coeur de l'Ardenne - D. Closon

THE CORDANEUM - MUSEUM OF VIOLIN MAKING AND THE VIOLIN



A living centre dedicated to making quartet instruments. The luthier's working stages, the choice of woods and a collection of ancient instruments are revealed in a characterful building, accessible to all.



Tuesday to Saturday, 13.00-17.00 • Closed: Sundays and Mondays + December 24, 25, 26, 27 and 31, and January 1.

€5 • & students €3 • (0-6 yrs) free of charge.

1.5 hrs • Railway Station 220 m

Rue de la Station 4, 6900 Marloie
 • +32 497 50 22 50
 • www.cordaneum.be

FAMENNE & ART MUSEUM



In a beautiful listed mansion, immerse yourself in the rich local history in dialogue with the fascinating surrealist paintings of Remy Van den Abeele. The tour continues with a new feature: the original watercolours of Folon's stained-glass windows.



Monday to Friday: 10.00-12.00 and 13.00-17.00
 • Weekends and public holidays: 14.00-18.00
 • Closed weekends and public holidays from December to February inclusive.

€6 • 60+ €5 • students, : €4 • (<6) free of charge • Free on the 1st Sunday of the month

45 mins to 1.5 hrs • Railway Station 750 m

Rue du Commerce 17, 6900 Marche-en-Famenne • +32 84 32 70 60
 • www.famenneartmuseum.be

BATTLEKART WEX



On an indoor track, electric karts race along an interactive circuit where bonuses, obstacles and colours are projected onto the floor. A quiet purr, sound effects and LED ambience make the race immersive and playful. A joyful experience that brings together families, friends or colleagues.

• During term time: Wed 12.00-21.00, Thu 16.00-21.00, Fri 16.00-23.00, Sat 10.00-23.00, Sun 12.00-20.00
 • Summer (July 6 to August 23): Wed, Thu and Sun 10.00-21.00; Fri and Sat 10.00-23.00
 • From 16/02 to 27/02 - from 27/04 to 08/05 - from 19/10 to 30/10 and from 21/12 to 31/12: Mon, Tue, Wed, Thu and Sun 10.00-21.00; Fri and Sat 10.00-23.00 • Annual closures: March 1 to 17 and April 6 to 24, 2026 • Online booking strongly recommended

Single rate: €19 per game • Every Wednesday: €10 per game

15-minute game • Access requirement: minimum height 1.45 metres

Rue des Deux Provinces 1, 6900 Marche-en-Famenne
 • +32 84 770 222 • www.battlekart.com/wex



HOTTON CAVES



These spectacular galleries invite you to descend as far as sixty-five metres underground. An almost unique subterranean canyon in Europe, torrents, rooms with evocative names and incredibly delicate formations are revealed as the visit unfolds. Passionate guides tell of the network's formation, scientific discoveries and local anecdotes. The welcome is warm, almost family-like, and a vintage of wine aged on site adds an unusual note. Between light shows on the rock, changing colours and mineral silence, each visitor experiences a natural adventure that is curious, rich and memorable.

All year round: From January 5 to March 31: open every weekend + February 16-20 + February 25: from 11.00 to 15.30
 • From April 1 to November 1: open every day from 10.00 to 16.00 (17.00 in July and August).

• From November 2 to December 31: open every weekend and school holidays (from December 19, 2026 to January 3, 2027) from 11.00 to 15.30. Closed on January 1 and December 25

€15 • (4-11) €12 • Ask for your discount PASS!

1 hr • All tours are guided in EN, FR or NL (times vary according to season).

Chemin du Spéléo Club de Belgique 1/1, 6990 Hotton • +32 84 46 60 46
 • www.grottesdehotton.be



PARC DES TOPIAIRES - TOPIARY PARK

pass P



This garden overlooking the valley reveals more than two hundred and fifty plant sculptures, living works patiently shaped. Green unfolds with the seasons, from tender spring to the coppery reflections of autumn. Between calm, an unobstructed view and creativity, the walk inspires wonder and serenity.

📅 Every day: from February 14 to 28 from 10.00 to 17.00 • March to October from 10.00 to 18.00
• November from 10.00 to 17.00 • December + January 2 and 3, 2027: from 10.00 to 16.00.
Closed on 25/12 and 1/01

€ €5 • 60+ • €4,50 • (6-12) €1 • (<6) free of charge • Ask for your discount PASS!

🕒 1 hr • Leaflet with map and explanations available in EN, FR, NL, DE, Italian, Russian, Japanese, Portuguese, Spanish, Polish, Greek and Ukrainian.

Rue Haie Himbe 1, 6940 Durbuy • +32 86 21 90 75 • www.topiaires.be

MEGALITHS MUSEUM

B pass P

Visitor centre in the heart of a listed village, a starting point for discovering dolmens, menhirs and the surrounding landscapes. Museum, exhibition, shop, walking information and a sunny terrace with local beer.



© asbl Terre de Durbuy

📅 Every day from 10.00 to 17.30 • Closed on 25/12 and 1/01

€ €5 • 60+, students, (6-12): €4 • Ask for your discount PASS!

🕒 30 mins. • B Railway Station 3000 m

Place Arsène Soreil 7
6940 Wéris (Durbuy)
• +32 86 21 02 19
• www.megalithes-weris.be

ADVENTURE VALLEY DURBUY

P

At the forest's edge, this park offers giant treetop courses, zip lines, tubing slide, via ferrata, bowling and playgrounds. Shouts of joy, lush greenery and varied challenges create a friendly adventure ground for families and friends. Everyone finds their dose of thrills, nature and togetherness.

📅 From March 16 to November 8: every day (except exceptional closures)
• Weekends, public holidays and Belgian school holidays: 9.30-18.00 (Park) & from 9.30 (Indoor)
• Rest of the time: 9.30-17.00 (Park) & from 9.30 (Indoor)

€ Adventure Pass: (>85 cm <100 cm): from €21 • (100 cm and above) and (>100 cm): from €45
• Visitor ticket: from €17

Rue de Rome 1, 6940 Durbuy • +32 86 21 28 15 • www.adventurevalleydurbuy.be



RIVEO

B pass P

Discover the world of rivers through freshwater aquariums, the 'STOP INVASIONS!' exhibition about invasive alien species and mini-golf in five themed gardens. From spring onwards, set out to meet nature and beavers or try fishing on the banks of the Ourthe (by reservation). RIVEO is a lively and welcoming place where you learn, play and explore the fauna and flora of waterways.

📅 From February 1st, 2026 to January 3rd, 2027 (except on 25/12 and 1/01) • Tuesday to Sunday 10.00 - 17.00.
Closed on Mondays (except on public holidays or Belgian school holidays) • July and August: every day 10.00 - 18.00.

€ Aquariums & exhibition: €9 - 65+ • €6 - (3-11) €6 • Crazy golf & gardens: €9 - 65+ • €6 - (3-11): €6.
Combined (aquariums, exhibition and crazy golf): €14 - 65+ • €9 - (3-11): €9 • Ask for your discount PASS!

🕒 1.5 to 3 hrs • B Railway Station 1500 m

Rue Haute 4, 6990 Hotton • +32 84 41 35 71 • www.riveo.be



THE DURBUY LABYRINTH

pass P

A huge corn maze, renewed each summer, where you get happily lost. Actors, puzzles and quests turn the walk into a playful adventure, blending laughter, nature and family magic.



📅 From July 4 to October 11. DAYTIME • With entertainment: July & August + weekends in September & October: every day from 10.00 to 15.30 (departures every 15 minutes). • Without entertainment (with videos for shows): weekdays in September from 12.00 to 15.30. EVENING • July & August: Wednesday, Thursday, Friday from 18.00 to 20.00. Saturday: 18.00 to 20.30. • September & October: Friday & Saturday: 18.00 to 20.00.

€ Daytime or evening: (<3 yrs): free of charge • (<12 yrs) from: €16 online - €17 on site • (12 years and older) from: €18 online - €19 on site.

🕒 3 to 4 hrs

Chemin du Hasard, 6940 Durbuy • +32 86 21 28 15
• www.labyrinth.be

AISNE TOURIST TRAMWAY









pass   

Peaceful journey at the rhythm of an old-fashioned tram: clattering, smell of wood, green and golden landscapes. Between forest and river, you savour an authentic escapade, guided by passionate volunteers.



© Françoise Coune

 Saturdays in April, May, June, September and October + April 8, 15, 29 + May 1, 6, 14, 25 + October 14, 21, 28 October + November 7. Short trip (1 hour) at 13.30 and 15.00. Long trip (2 hours) at 16.30. • July & August: Mon, Wed and Sat (except 1/07, 4/07, 26/08). Short trip (1 hour) at 13.30 and 15.00. Long trip (2 hours) at 10.30 and 16.30. • Events throughout the year

€ Erezée – Forge-à-la-Plez (1 hr R/T):  €10 •  €8 •  €6 -  (< 6) free • Erezée – Lamormenil (2 hrs R/T):  €15 •  €12 •  €9 -  (< 6) free

 1 or 2 hours • Museum: 20 mins.

Rue du Pont d'Erezée 1a, 6997 Erezée
• +32 86 47 72 69 • www.tta.be



MANHAY HISTORY 44 MUSEUM

P



This museum tells the battles of the winter of 44–45 through authentic objects, full-scale sets and the moving film of an American soldier. A clear and striking visit that makes you relive these events and feel the courage of those who went through them, completed by a small shop to extend the experience and keep a souvenir.

 Open: Friday, Saturday, Sunday and Monday: 10.00 - 17.00 • July and August: every day: 10.00 - 17.00 • Closed on December 25 and January 1.

€  €9.50 •  (5-12 years) €5

 1.5 hrs





Voie Habotte 2, 6960 Grandmenil • +32 86 43 46 71 • www.mhm44.be

HOUTOPIA, A WORLD OF SENSES

pass   

In a vast sensory space, more than eighty experiences invite young and old to touch, listen, smell and play together. Learning becomes amusement, amazement and sharing. Outside, a large playground and musical instruments extend the discovery into the open air.

 All year round • Wednesdays: 13.00 - 17.00. Saturdays, Sundays and public holidays: 11.00 - 17.00. Every day during school holidays in the Wallonia-Brussels Federation: 11.00 - 17.00 (10.00 - 18.00 in July and August). • Closed 2/08, 24, 25, 31/12 and 1/01 • Annual closure in January (after Christmas holidays).

€  and  €14 • 65+ and  €12.50 • Large families with 3 or more paying  (aged 3-12): €12.50 pp. • Free for  under 3 years old

 between half a day and a full day (depending on the weather)

Place de l'Eglise 17, 6660 Houffalize • +32 61 28 92 05 • www.houtopia.be













AQUA MUNDO - ARDENNES CENTER PARCS



B pass   

Slides, waves, jacuzzis and paddling pools make up a tropical world for the whole family. The large indoor play area and mini-farm complete a joyful, restorative day.



 All year round, every day • High season 10.00-20.00 • Low season 10.00-18.00 (Monday to Thursday); 10.00-20.00 (Friday to Sunday)

€ Prices vary according to the time of year! • PUBLIC & SCHOOL HOLIDAYS:  €32 •  €26. After 17.00:  €26 •  €20 • Outside public and school holidays: Wednesdays and weekends:  €25 •  €20. After 17.00:  €16. Other days:  €23 •  €18. After 17.00:  €18 •  €15

 (from 11.00 onwards) 4-hour package at Aqua Mundo, Baluba and mini farm - booking recommended •  Railway Station 1700 m

Rue de la Grotte 12, 6690 Vielsalm • +32 80 21 57 76
• www.centerparcs.be/journee-ardennes







MAISON DU PAYS DE SALM

B pass   

This indoor trail tells the story, geology and folklore of the area. In a warm, memory-filled atmosphere, everyday objects, stories and legends of the macralles (witches) are discovered by the fireside.



 Every day (except 25/12 and 1/01). First tour at 10.00, last tour at 16.00

€  €6 - 60+, students,  €5 •  (6-12) €4 • Family (2  + 2 ): €16 (€3 per additional )

 50 mins •  Railway Station 190 m

Avenue de la Salm 50
6690 Vielsalm • +32 80 21 50 52
• www.maisondupaysdesalm.be

Take part in our survey and try to WIN ONE OF OUR V.I.P. CARD giving you free access to nearly 200 attractions!



More information on page 62.

www.365.be/survey

MUSÉE DE LA GRANDE ARDENNE



This museum unveils a thousand years of Ardennes culture: objects, stories, works and local memories. In the House of Legends, you move through a dark forest populated by extraordinary creatures. Between heritage, immersive atmospheres and discoveries, the region reveals all its facets, familiar or surprising.

📅 Tuesday to Sunday from 10.00 to 18.00 • Closed Mondays, 24/12, 25/12, 31/12, 1/01.

🎫 €9 • €7.50 • €7.50 • 65+ €7.50 • students €3 • €3 • (<6) free of charge • Article 27: €1.25

🕒 2 to 2.5 hrs • Exhibitions in French, Dutch and German

Place en Piconrue 2, 6600 Bastogne
• +32 61 621 740 • www.museegrandardenne.be



ANIMLAINE



A living museum of wool and old trades, guided by docents with disabilities. You take time to experiment, meet the animals and then relax with the family in the cafeteria.



📅 From 02/04 to 29/09: Mon, Tue, Thu, Fri (9.30 to 16.30) • Also open on Saturdays during the spring holidays (10.00 to 18.00) • Also open on Saturdays, Sundays and public holidays in July and August (10.00 to 18.00)

🎫 Full visit (wool museum, 1900s museum and animal park): €15 - 2, 60+: €12 • Animal park only: €6

🕒 2.5 hrs

Bizory 5, 6600 Bastogne
• +32 61 21 75 08
• www.animalaine.be

BASTOGNE BARRACKS (WAR HERITAGE INSTITUTE)



Exhibition halls filled with tanks and period vehicles, some still roadworthy. Among these steel giants, the smell of metal and the mechanical stories plunge you into the heart of the Second World War.



📅 Every day (except Mondays) from 9.00 to 17.00 • Closed: 1/01, 1/05, 1/11 and 25/12.

🎫 (Payments by credit card only) • €12 • (6-18 years), students: €9 • teachers: €9 • (<6) free of charge • ♿ & helper: free of charge • Belgian Defence staff: free of charge • First Wednesday of the month: free from 13.00

🕒 1.5 hrs

Rue de La Roche 40,
6600 Bastogne • +32 478 78 24 98
• www.bastognebarracks.be

BASTOGNE WAR MUSEUM



Located next to the famous American memorial at Mardasson, this museum offers an immersive journey through the Second World War and the Battle of the Bulge, accessible to the whole family. Multisensory scenography, testimonies from civilians and soldiers, and engaging characters — such as a 13-year-old caught up in the events — make you feel the 'small history' at the heart of the great. The Bastogne War Rooms and Bois Jacques perfectly complement the visit: a period headquarters, preserved rooms and historic sites, and a battlefield to explore thanks to an augmented-reality app. You'll leave moved, with reference points for understanding the conflict and passing on its memory.



Bastogne War Museum



Generation 45

📅 All year round from February 6: every day 9.30-18.00 (9.30-19.00 in July and August). Open until 17.00 on 24/12 and 31/12 • Closed on 25/12 and 1/01 • likely to be closed from 4/01/2027 to 4/02/2027

🎫 (including admission to the museum, Generations45, Bois Jacques Battlefield and Bastogne War Rooms): €28 • seniors (65+) €24.50 • students €19.50 • ♿ €19.50 • (6-18 years) €15.50 • (<6 years) free • Family pack (2 ♿ and 2 ♫): €72

🕒 Bastogne War Museum and Generations45 (2 hours minimum) • Bois Jacques Battlefield (30 minutes) • Bastogne War Rooms (1 hour) • Audio guide included (EN, FR, NL, DE) • Restaurant and Shop.

Colline du Mardasson 5, 6600 Bastogne • +32 61 21 02 20
• www.bastognewarmuseum.be



Bois Jacques Battlefield



P-51 Mustang



Ideas all year round, straight to your inbox!

News, inspiration, outing ideas: sign up for the 365.be newsletter.



www.365.be/newsletter

pass

BOUILLON FORTIFIED CASTLE

Here you climb up to the ramparts to embrace the valley at a single glance. Between vaulted rooms, towers, dark passages and views from the tallest tower, the visit truly gives the impression of stepping back in time. Many leave feeling disoriented, as if they had just returned from a journey to the heart of the Middle Ages.

- January: closed on 01/01/26 and weekdays. Weekends + from 02 to 04/01/26 (10.00-17.00) • February: weekdays (13.00-17.00), weekends + from 16 to 28/02/26 (10.00-17.00) • March: 10.00-17.00 • April, May and June: 10.00-18.00 (18.30 weekends and public holidays) • July and August: 10.00-18.30 (10.00-20.00 on 08/08/26) • September: 10.00-18.00 (18.30 weekends) • October: weekdays and 31/10/26 (10.00-17.00), weekends (10.00-18.00) • November: 10.00-17.00 • December: weekdays (13.00-17.00), weekends + from 21 to 31/12/26 (10.00-17.00). Closed on 25/12/26. • Last ticket issued 45 min. before closing time.
 - BOUILLON CITY PASS (from 02/01 to 31/03/26 and from 12/11 to 31/12/26): Castle + falconry show (from 14/02/26) + Scriptura Museum + Bouillon Medieval Experience + Ducal Museum + temporary exhibitions: and 65+: €12 - (4 to 12 years) and students: €9.50 - <4 years: free
 - BOUILLON CITY PASS + (from 01/04 to 11/11/26): Castle + falconry show + Scriptura Museum + night show "L'Odyssee de Lumière" + Bouillon Medieval Experience + Ducal Museum + temporary exhibitions: and 65+: €16 - (4 to 12 years) and students: €12 - <4 years: free
 - 1 hr, 1.5 hrs or 2 hrs • Guidebook (EN, FR, NL, DE and ES)/€1.50 • Audio guide (EN, FR, NL, DE): €2.50
- Château fort. Esplanade Godefroy 1, 6830 Bouillon • +32 61 46 42 02**
• www.chateaubouillon.com



© Damien Malaise

pass

BOUILLON MEDIEVAL EXPERIENCE

An immersive experience takes you back to the 11th century in the footsteps of Godfrey of Bouillon and brings this little-known, fascinating Middle Ages to life before your eyes.

- Open every day (except 25/12 and 1/01) from 10.00 to 17.30 (or 17.00 weekdays from October to December). Sundays and public holidays, and every day in July and August from 10.00 to 18.00 (or 17.30 weekends and school holidays from October to December).
 - Bouillon City Pass (2/01 to 31/03 and 12/11 to 31/12): €12 - €9.50 • Bouillon City Pass + (1/04 to 11/11): €16 - €12
 - 1.15 hrs • Audio guide in EN, FR, NL, DE
- Quai des Saulx 14, 6830 Bouillon**
• **+32 61 46 83 03**
• www.bouillonmedievalexperience.be/



pass

BOUILLON ANIMAL PARK

Family wildlife park in the heart of nature: more than one hundred and twenty species to observe gently, from lions to giraffes. Animal cries, wooded paths, a playground and a restaurant complete the outing.

- Every day from 9.30 • Last admission 17.00 (from April to September) - 16.00 (from October to March) • Closed on 25/12 and 1/01.
 - 60+, students: €20 • (3-12) €14 • dogs on lead: €3
 - 2 hrs
- Chemin de Chanteraine**
6830 Bouillon • +32 61 46 71 52
• www.parcanimalierdebouillon.be



© Wim Scholiers

ORVAL ABBEY

pass

In a wooded vale, the Cistercian ruins reveal nine centuries of history. Videos, projection mapping and a tactile model illuminate monastic life, the legend of the recovered ring and brewing craftsmanship. Trappist products and a peaceful setting round off a visit accessible to everyone.

- All year, every day • January and February: 10.30 to 17.30 • March, April, May and October: 9.30 to 18.00 • June, July, August and September: 9.30 to 18.30 • November and December: 10.30 to 17.30
- €8 • 60+, students €6 • (7-14 years) €3
- 1.5 hrs • Multimedia room and Models showing the history of the monastery and the life of the community • Guided tours: every afternoon in July and August and Sunday afternoons in September. French starting at 13.30, 14.15, 15.00, 15.45, 16.30, 17.15. Dutch starting at 13.00, 13.45, 14.30, 15.15, 16.00, 16.45

Abbaye d'Orval, 6823 Villers-devant-Orval • +32 61 31 10 60 • www.orval.be



Province de Namur

Here, everything falls into harmony.

Dominated by its citadels and crossed by the Meuse, the Sambre and the Lesse rivers, Namur cultivates a rare balance between heritage and landscapes.

From the cliffs of Dinant to green valleys and peaceful villages, every view invites you to slow down without ever losing momentum.

You move from a panorama to a terrace, from a footpath to a quiet street, with the feeling of a carefully balanced gentleness.

A luminous, serene and deeply endearing province.



RECREALLE LEISURE CENTRE

pass  

A day here is a concentrate of adventures for young and old: kayaking on the Semois, bowling, mini-golf, obstacle courses, inflatable structures, bungee trampolines, paintball or Segways. Between swimming, games and riverside restaurants, everyone composes their ideal outing in a green and relaxing setting.

 From February 13 to 28: every day • March: Fri, Sat, Sun • From April to September: every day • October, November and December: Fri, Sat, Sun + Nov 11-12 + every day during Belgian school holidays • Closed from 01/04/2027 to 02/11/2027.

• Open from 9.30 to 18.00 (extended hours for the brasserie and indoor activities).

 • Kayaking down the Semois: from €22 per person. • Segway tour from €35 per person. • Other activities available.

Rue Léon Henrard 16, 5550 Alle-sur-Semois • +32 61 50 13 43 • www.recrealle.com



Take part in our survey and try to WIN ONE OF OUR V.I.P. CARD giving you free access to nearly 200 attractions!

More information on page 62.



www.365.be/survey

FAGNES BREWERY

 pass   

You explore two breweries: the old one, full of charm, and the modern one in operation. The brewer shares his knowledge with passion, then comes the tasting, warm and delicious. Terraces, an open fire, children's games and generous dining make the visit a convivial moment for everyone.



 From Tuesday to Thursday: 11.00 - 22.00 • Fridays, Saturdays, Sundays, bank holiday eves, bank holidays and Belgian school holidays: 10.00 - 23.00 • Closed on Mondays except during school holidays, public holiday eves and public holidays • Closed exceptionally on 24/12, 31/12 and 1/01

 Free admission (self-guided tour)

 • Guided tours in French only every Saturday at 10:30. During school holidays: also on Tuesdays and Thursdays at 10:30 • Price: €9.50 (guide, tasting and gift). •  Railway Station 1600 m

Route de Nismes 26, 5660 Mariembourg • +32 60 31 39 19 • www.fagnes.com

NEPTUNE CAVES

pass  

These caves offer a rare experience: a boat ride on an underground river, the Eau Noire, one of only two still accessible like this in Belgium. In the darkness, the sound and light show reveals formations and reliefs, creating an incredible visit well worth the detour.

 Open from 14/02 to 8/11 + 11/11. Closed on Mondays (except during school holidays and public holidays) + Closed (except weekends): from 9/03 to 3/04 – from 1/06 to 12/06 – from 14/09 to 16/10.

• Guided tours from 11:30 to 15:30 – from 10.00 to 17.00 on Easter weekend, May 1, Ascension and Whitsun weekends and during the summer holidays from 4/07 to 23/08.

 €9 -  (4-12) €5.50 • Neptune Caves and Hitler's Bunker combined tour (subject to prior booking at the Couvin Tourist Office):  €13 -  €7.50

  1 hr • Guided tours in EN, FR, NL. Printed English and German commentary available. • Outside peak season, contact the Couvin Tourist Office +32 60 34 01 40

Rue de l'Adujoir 24, 5660 Petigny • +32 494 77 78 21 • www.grottesdeneptune.be



THREE VALLEYS STEAM TRAIN



Aboard a steam train, you travel back in time at the pace of the locomotive. Superb landscapes, rising steam, enthusiasts sharing their knowledge: a nostalgic and charming getaway.



Daniel Maas & Isabelle Eerens - CFV3V

- 📅 From 6/04 to 31/10: weekends and public holidays, and the weekend of 12/12 and 13/12. Also on Thursdays during the Spring and Autumn holidays and on Tuesdays and Thursdays in July and August. • Departures at 11.30, 14.20 and 17.30 by railcar or steam train, depending on the day's timetable.
- 🔗 Return trip: €19 (€17 online) • 🧑 (6-11 years) €13 (€11 online)
- 🕒 Steam train rides 40 mins (railcar rides 30 mins) • 🚉 Railway Station 850 m

Chaussée de Givet 49/51, 5660 Mariembourg
• +32 60 31 24 40 • www.cfv3v.eu

VIROIN ECOMUSEUM



In a farm-castle, you discover peasant life: artisan workshops, old tools and family activities. A warm place where the trades and know-how of yesteryear come back to life authentically.



- 📅 All year round: Tuesday to Sunday. • From 1/04 to 31/10: 10.00 - 18.00 • From 1/11 to 31/03: 13.00 - 17.00 • Closed on 24, 25, 31/12 and 1/01.
- 🔗 €5 • 60+ students €4 • 🧑 (>6) €3 • 🧒 (<6) free of charge
- 🕒 1.5 hrs

Rue Eugène Defraire 63, 5670 Treignes
• +32 60 39 96 24
• www.ecomuseeduviroin.be

STEAM RAILWAY MUSEUM



Locomotives, railcars and period machines make up a unique journey through railway history. The visit reveals hidden secrets and techniques and concludes with a stop at the cafeteria.



- 📅 From 14/02 to 29/11: 10.00 - 17.00 (until 18.00 on weekends, public holidays and July-August) • Closed Mondays except public holidays and in July-August.
- 🔗 €7 - 60+ €6 - 🧑 (6-11) €5 • Combined visit (Museum & The Three Valleys Steam Railway): 🧑 60+ €23 -> online / €25 -> on site - 🧒 (6-11) €15 -> online / €17 -> on site
- 🕒 1 hr • Audio guide available (EN, FR, NL, DE)

Place de la Gare 101, 5670 Treignes
• +32 60 39 09 48
• www.cfv3v.eu/musee

MALGRÉ-TOUT MUSEUM. PREHISTORY PARK



Rare objects, clear displays, and archaeological treasures spark curiosity and a desire to learn in this museum of Prehistory and Antiquity, featuring temporary exhibitions, family activities, and a prehistoric park.



- 📅 All year round: Monday to Friday (9.30-17.30) - weekends and public holidays (10.30-18.00) • Closed on 1/01 and 24, 25, 31/12
- 🔗 €7 • 60+ students €5 • 🧑 (6-12) €3 • 🧒 (<6) free of charge
- 🕒 minimum 1.5 hrs

Rue de la Gare 28, 5670 Treignes • +32 60 39 02 43
• www.museedumalgreout.be

HITLER'S BUNKER



In this isolated village, Hitler's bunker plunges you into the heart of 1940. Audioguides, authentic documents and sober scenography recreate the atmosphere of the occupation and local resistance. Emotion builds as you discover this place steeped in history. For families, a riddle game turns the visit into an adventure.

- 📅 Open from 14/02 to 8/11 + 11/11. Closed on Mondays and Tuesdays (except during school holidays and public holidays) + Closed (except weekends): from 9/03 to 3/04 - from 1/06 to 12/06 - from 14/09 to 16/10 • Audio-guided tours from 10.00 to 15.30 (last tickets) - until 16.30 on Easter weekend, May 1, Ascension and Whitens weekends and during the summer holidays from 4/07 to 23/08.

🔗 €6.50 - 60+ €6 - 🧑 (8-12) €4.50 • Hitler's Bunker and Neptune Caves combined tour (subject to prior booking at the Couvin Tourist Office): 🧑 €13 - 🧒 (8-12) €7.50

🕒 1 hour to 1.5 hours • Audio guide (EN, FR, NL, DE) • During closing periods, please contact +32 60 34 01 40.

Place Saint-Méen, 5660 Brûly-de-Pesche • +32 60 37 80 38 • www.bdp1940.be



ARTHUR MASSON CENTRE



The past comes to life at the School of Yesteryear. The bell rings and you enter the old classroom for an immersive role-play where history is lived and shared, before discovering the daily life of an Ardennes village from the 1930s to the 1960s through the spectacle tour. The adventure continues aboard the RetroBerlines on a timeless, charming sightseeing circuit. An immersive and intergenerational experience full of discoveries and nostalgia.

- 📅 From February 1, 2026 to January 3, 2027: every day (closed on Wednesdays except public holidays or Wallon school holidays). From 10:00 to 16:00 on weekdays. From 10:00 to 17:00 on weekends and public holidays + every day in July and August • Closed on 1/11 - 24, 25, 31/12 and 1/01

🔗 Tour or activity: €7.50 - 60+ €7 - students (>18) €6.50 - 🧑 (6-18) €5.50 - 🧒 (<6) free of charge

🕒 Tour: 75 mins • School of Yesteryear (activity in French only): 1 hr • Audio guide EN, FR, NL, DE (Tour-show)

Rue Eugène Defraire 29, 5670 Treignes • +32 60 39 15 00 • www.espacemasson.be

LAVAUX-STE-ANNE CASTLE



This castle is explored from the cellars to the keep. Children, costumed for free, live a genuine medieval adventure. Furnished rooms, ponds and a garden offer a warm family visit.

Wednesday to Sunday all year round from 10.00 to 18.00 and 7 days a week during Belgian school holidays and public holidays • Closed on 18/04, 27/10, 1/11, 24, 25 and 31/12 and 1/01.



WBT - Pierre Pauquay - Château de Lavaux-Sainte-Anne

(excluding events) €9.50
 • 60+ / students €8.50
 • (3-12 years) €6 including costume hire during the visit

2 hrs

Rue du Château 8
 5580 Lavaux-Sainte-Anne
 • +32 84 38 83 62
 • www.chateau-lavaux.com

MALAGNE, ARCHAEOPARK OF ROCHEFORT



Here, archaeology comes alive: Gallo-Roman remains, reconstructed gardens, animals and workshops transport you to the 1st century. The site offers an immersion that awakens the senses and stimulates curiosity. On special days, the pounding of the forge, aromatic plants and the smell of the bread oven reinforce the experience. A visit that blends discovery, serenity and wonder.

From April 4 to September 13: weekends, public holidays and Belgian school holidays, and from October 17 to November 8 (autumn half-term) from 10.30 to 18.00 • Closed on Mondays, except public holidays.

(excluding events): €9 • Seniors (60+) €8 • €6.50

2 hrs • Audio guide (EN, FR, NL) • Railway Station 3600 m

Rue du Coirbois 85, 5580 Rochefort • +32 84 22 21 03 • www.malagne.be



© Malagne

ROCHEFORT CITY TOUR



Aboard a comfortable vehicle, you tour the city and its surroundings in 50 minutes. An 11th-century castle, a mysterious cave, Gallo-Roman remains, a chapel rich in stories and Geopark landscapes unfold with the audio commentary. A first sip of local flavour, just enough to make you want to prolong the discovery.

Departures at 13:30, 14:30, 15:30: every day from 14/02 to 1/03 + 4/04 to 19/04 + 25/04 to 10/05 and weekends from 4/04 to 1/11 (except 16/5, 5/9, 6/9) + 14/05 & 25/05 and every day from 17/10 to 1/11 • Summer holidays (4/07 to 23/08): every day at 10:30, 11:30, 13:30, 14:30, 15:30

€7.50 • (3-12 years) €4 • 60+, students (<26), (not wheelchair accessible): €6.50

50 mins • Audio guide (FR / NL)

Rue de Behogne 5, 5580 Rochefort • +32 84 21 25 37 • www.rocheforttourisme.be



LORETTE-ROCHEFORT CAVE



After an introductory film and the Val d'Enfer museum, you begin an impressive descent into the depths. At 60 metres underground, the great hall resonates with an enchanting sound and light show while a hot air balloon rises slowly, revealing the vertiginous height of the place. A one-hour visit, spectacular and accessible.

LOW SEASON: weekends, public holidays and Belgian school holidays from 4/04 to 10/07 and from 17/08 to 11/11: guided tours at 10.30 - 12.00 - 14.00 and 15.30. Closed for individual visitors from 12/11 (open for groups by prior arrangement).

HIGH SEASON: every day from 11/07 to 16/08: guided tours between 10.30 and 16.15, every 45 mins.

€14.50 • (4-11 years) €9 • (<4 years) free of charge

75 mins • Guided tour in EN, FR, NL

Drève de Lorette, 5580 Rochefort • +32 84 21 20 80 • www.grotte-de-lorette.be/



© M. Dellicour

You'll find the **index of all attractions**, listed by theme and in alphabetical order, on pages 4 to 7.



Visit

page 4



Explore

page 6



Get moving

page 7

HAN CAVES DOMAIN - HAN CAVES



In the heart of a UNESCO-recognised Geopark, this cave reveals 1.3 km of underground wonders. Varied formations, galleries sculpted by the Lesse and reflections on the water all culminate in the Dome Hall, 145 metres high. Along the way, the 'Origin' show envelops visitors with 360° sound and light, enhancing the relief with discreet LED lighting. The 'Drapery Hall' seems to be draped in stone fabrics, while the exit is via large walkways suspended over the river. A guided exploration, rated three stars in the Green Guide, that leaves the impression of a journey to the centre of the Earth.

7 From February 14 to March 1: daily • In March: Fridays, Saturdays, and Sundays • From April 4 to April 19: daily
 • From April 22 to May 10: daily • From May 13 to May 31: daily (except May 18) • From June 3 to June 21: daily (except Mondays)
 • From June 22 to August 31: daily (except June 28) • From September 1 to October 18: daily (except Mondays)
 • From October 19 to November 11: daily • From December 19 to January 3: daily (except December 25 and January 1).
 • Variable opening hours: between 9.30 and 18.00.

€ CAVE: €29 - ⚧ (4-11 years) €22 - ⚧ (<4 years) free of charge • PASSHAN: ⚧ €41,50 - ⚧ (4-11 years) €31,50 - ⚧ (<4 years) free of charge • PASSHAN +: ⚧ €50 - ⚧ (4-11 years) €40 - ⚧ (<4 years) free of charge

⌚ 75 mins or 2 hrs • Constant temperature 13° • Guided tours in EN, FR, NL, DE

Rue J. Lamotte 2, 5580 Han-sur-Lesse • +32 84 37 72 13 • www.grotte-de-han.be



HAN CAVES DOMAIN - WILDLIFE PARK



Across 250 hectares of forests, meadows and hills, this wildlife park offers a big breath of nature. On foot or by safari vehicle, you encounter deer, fallow deer, wild boars, lynx, wolves, wolverines and European bison, not forgetting the Przewalski's horse. Stunning panoramas reveal the ancient Lesse valley and the mysterious Gouffre de Belvaux. The visit ends at Bear Hill, two hectares where three brown bears play, forage and swim under families' amazed eyes. A true sanctuary of biodiversity, the site participates in protection and reintroduction programmes for endangered species, giving the walk both an emotional and educational dimension.



7 From February 14 to March 1: daily • In March: Fridays, Saturdays, and Sundays • From April 4 to April 19: daily
 • From April 22 to May 10: daily • From May 13 to May 31: daily (except May 18)
 • From June 3 to June 21: daily (except Mondays) • From June 22 to August 31: daily (except June 28)
 • From September 1 to October 18: daily (except Mondays)
 • From October 19 to November 11: daily • From December 19 to January 3: daily (except December 25 and January 1).
 • Variable opening hours: between 9.30 and 18.00.

€ WILDLIFE PARK: €29 - ⚧ (4-11 years) €22 - ⚧ (<4 years) free of charge • PASSHAN: ⚧ €41,50 - ⚧ (4-11 years) €31,50 - ⚧ (<4 years) free of charge • PASSHAN +: ⚧ €50 - ⚧ (4-11 years) €40 - ⚧ (<4 years) free of charge

⌚ minimum 3 hrs on foot or 1.5 hrs by safari vehicle • Guided tour by the driver-guide (EN, FR, NL, DE)

Rue J. Lamotte 2, 5580 Han-sur-Lesse • +32 84 37 72 13 • www.grotte-de-han.be

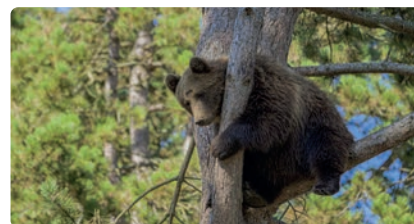



CHEVETOGNE PROVINCIAL ESTATE

pass    

In this vast 600-hectare estate, everyone creates their ideal day: giant playgrounds, themed gardens, sports, rowing boats, shady paths and relaxation areas. You breathe the fresh air, listen to the rustling trees and the laughter of children. Many rediscover this place with emotion, having known it on school camps or family visits. Here, you share simple moments, reconnect with nature and treat yourself to a real break away from the daily pace.



-  3 different day categories (prices, activities and times vary accordingly):
 - LOISIR DAYS (accessible activities) from 04/04 to 01/11: during school holidays (except summer holidays), Wednesdays, weekends, public holidays and long weekends + every day from 13/06 to 03/07 and from 24/08 to 30/08.
 - FUN DAYS (accessible activities, late opening): summer school holidays from 04/07 to 23/08 (accessible pool) and weekend events (occasional activities)
 - NATURE DAYS (playgrounds and walks only) from January to March + from 7/04 to 16/10: Mondays, Tuesdays, Thursdays and Fridays (excluding school holidays) + every day from 2/11/2026 to March 2027.

-  Three price packages are available according to the chosen period:
 - NATURE DAY: €14/car • LOISIR DAY: €12/person • FUN DAY: €17/person
 - Free for  (0-5 years) with parents • Yearly membership per vehicle

  2 hours to 1 day

Domaine de Chevetogne, 5590 Chevetogne • +32 83 68 72 11
 • www.domainedechevetogne.be

FURFOOZ NATURE RESERVE

Nature and history mingle: cool caves, cliffs, wooded paths and Roman remains. Superb views of the Lesse and an immersive trail offer a gentle, serene and exotic escape.



-  From 1/04 to 1/11: every day. From 2/11 to 31/03: weekends, school holidays and public holidays • Opens at 10.00, last admission at 16.30 (summer time) or 15.00 (winter time) • Closed on 25 and 26/12 and 1 and 2/01

 €5 •  €1

 1.5 hrs •  Railway Station 2000 m

Rue du Camp Romain, 79,
 5500 Furfooz • +32 82 22 34 77
 • www.reservedefurfooz.be

© Christophe Danaux 2021

VÈVES CASTLE

pass  

Here, children become knights and princesses as soon as they enter. You wander through a fully furnished castle: armoury, cosy rooms, a medieval kitchen filled with the scent of spices. A treasure hunt and playful discoveries offer a joyful immersion into the medieval world, accessible to the whole family.



-  Open from 10.00 to 17.00.
 - From 16/02 to 01/03: Wednesday to Sunday (Carnival holidays) • From 04/04 to 08/11: every weekend and public holiday + From 27/04 to 10/05: Wednesday to Sunday (spring holidays) + From 04/07 to 23/08: every day (summer holidays) + From 17/10 to 01/11: every day, and from 02/11 to 08/11: Wednesday to Sunday (autumn holidays)

-  €9.50 - 60+, students, teachers: €8.50 -  €6.50 -  (<4) free - Optional: +€2.75/person for the treasure hunt • Fun tour for families (only in French, by reservation and on certain dates, see website):  €13.50 - 60+, students, teachers: €13 -  €11 -  (<4) free

 50 mins.

Rue de Furfooz 3
 5561 Celles
 • +32 82 66 63 95
 • www.chateau-veves.be



MAISON DU PATRIMOINE MÉDIÉVAL MOSAN

Beneath the Crèvecœur fortress, this museum reveals an astonishing Middle Ages: objects raised from the Meuse, gleaming brassware, modern installations and digital tools. Between curiosity, immersion and fine discoveries, young and old enjoy a warm welcome and rich, didactic exhibitions.

-  All year round: Tuesday to Sunday from 10am to 5pm • Closed on Mondays and December 24, 25, 31 and January 1

 €8 •  (over 6) - students - seniors (over 65): €4

 1.5 hrs • Self-guided tour. Audio guides available (EN, FR, NL) •  Railway Station 1600 m

Place du Bailliage 16, 5500 Bouvignes (Dinant) • +32 82 22 36 16 • www.mppmm.be



© ExploreMeuse-Denis Closon

THE CITADEL OF DINANT

Perched on its rock, the citadel reveals a breathtaking panorama over Dinant and the valley. With the augmented-reality visit companion, you travel through the centuries: Dutch period, military prison, battles of 1914. Children follow an interactive treasure hunt while adults delve into strategic issues. The highlight remains the collapsed shelter, where you feel the power of a shell like a soldier in his trench. After the emotion, relax at the playground or on the terraces. Several catering options complement the visit. To extend the day, a combined formula allows you to reach the Meuse for a cruise to Anseremme.



- 📅 All year round • Peak season: every day from 10.00 to 18.00. Low season from 10.00 to 16.30. Closed Fridays from 11/11 to 31/03 except during school holidays (in the Wallonia-Brussels Federation) • January: open only weekends and school holidays (in the Wallonia-Brussels Federation).
- € €15 - 🧑 (up to 12 years old) €13 • Great value price in combination with a cruise on the Meuse
- 🕒 1.5 hrs • The HistoPod (included in the ticket price) is available in 8 languages: EN, FR, NL, DE, ES, IT, ZH and JP • 🚉 Railway Station 450 m

Chemin de la Citadelle 1, 5500 Dinant
 • +32 82 22 36 70
 • www.citadellededinant.be

CROISIÈRES MOSANES - MEUSE RIVER CRUISES

From the boat deck, you discover the Upper Meuse differently. A short cruise to Anseremme or a two-hour trip to Freyr: citadel, collegiate church, Bayard Rock, priory, castle and cliffs follow one another. The on-board commentary, comfortable lounges and panoramic terrace offer a gentle and original way to explore the valley.

- 📅 • Dinant-Anseremme: from 1/04 to 1/11, every day 12.00-17.00, departure every hour. From 2/11 to 31/12: weekends 13.00-16.00, departure every hour • Dinant-Freyr: July and August (normally 1 departure per day at 14.30)
- € • Dinant-Anseremme (45 mins. return trip): 🧑 €13 - 🧑 (up to 12 years old) €10 • Dinant-Freyr (2 hr return trip): 🧑 €24 - 🧑 (up to 12 years old) €19
- 🚉 • Boarding at Quai Nr 3 • On-board commentary in FR, NL, EN • 🚉 Railway Station 500 m

Avenue Winston Churchill, 5500 Dinant • +32 82 22 36 70
 • www.croisieres-mosanes.be



CASTLE AND GARDENS OF FREYR SUR MEUSE



Nestled in a meander of the Meuse, this family château furnished from the 17th to 19th centuries tells the refined life of a summer residence. You wander among salons, paintings and ceramics before getting lost in the French gardens, their little groves, their fountains fed without machinery and the scent of orange trees cultivated here since 1710.

- 📅 From April 4 to November 15: Thursday to Sunday and public holidays, from 11.00 to 17.00 • July and August: every day (except Monday), from 11.00 to 17.00
 - € 🧑 €12 • 65+ €10 • student €10 • 🧑 with 🧑 (13-18 years) €20 • 🧑 (<12 years) free
 - 🕒 1.5 hrs • Self-guided tour. Audio guide downloadable via QR code in EN, FR, NL, DE
 - Dogs on a leash are allowed only in the Gardens (not permitted in the Castle)
- Freyr 12, 5540 Hastière • +32 82 22 22 00 • www.freyr.be**

DINANT EVASION - DINANT AVENTURE PARK



Perched atop the Dinant hills, this adventure park offers a breathtaking view of the valley, more than 80 metres below. Seven challenges of varying intensity take you across monkey bridges, zip lines, fun cables, death rides and other dizzying trials, for 2.5 to 6 hours of adrenaline. Three paintball and outdoor lasergame fields, complete with watchtowers, palisades and a castle fort, host your wild matches where strategy and quick reflexes are at the heart of the action. Treasure hunts, orientation puzzles and rally hikes complete the offer for groups. From twenty people upwards, various gourmet packages allow you to end the day over a good meal, with smiles on your faces.

Every day, all year round (except 25/12 and 1/01). Regular departures for activities from 9.00 to 18.00 from 15/03 to 15/10 - from 10.00 to 17.00 from 16/10 to 14/03. Bookings recommended for optimal organisation.

From €31 p.p.

2.5 hrs to 6 hrs • Railway Station 1500 m

Rue de la Carrière 1, 5500 Dinant • +32 82 22 43 97
www.dinant-evasion.be/dinant-aventure



DINANT EVASION - MEUSE RIVER CRUISES



On board the boats, the Meuse valley reveals itself at its best. Comfortably seated in the panoramic lounge or on the terrace caressed by the breeze, you savour a changing spectacle: urban views, majestic cliffs, elegant Mosan villas and wilder stretches. The 45-minute cruises to Anseremme or two-hour cruises to Freyr invite you to let yourself be carried along, with audio commentary in the background and a drink in hand. Groups can opt for themed cruises with meals on board and visits to partner sites – exceptional castles and gardens – for an unforgettable day along the water.

1) Dinant-Anseremme: • from March 28 to April 19: weekends and public holidays • from April 25 to August 30: every day • from August 29 to November 1: weekends and public holidays >> Departures every hour between 11:30 and 16:30.

2) Dinant-Freyr: from April 25 to June 07: weekends and public holidays • from June 13 to August 30: every day • from August 31 to September 27: weekends and public holidays >> Departure at 14:30.

1) Dinant-Anseremme: €13 - seniors (60+) €12.50 - €10 • 2) Dinant-Freyr: €22 - seniors (60+) €20 - €17

45 mins. return trip (Dinant-Anseremme) • 2 hrs return trip (Dinant-Freyr) • On-board commentary in EN, FR, NL, DE • Railway Station 550 m

Avenue W. Churchill, 5500 Dinant • +32 82 22 43 97 • www.dinant-evasion.be



DINANT EVASION - LESSE KAYAKS



Here, descending the Lesse is much more than a simple kayak trip. You glide through the heart of a protected valley, classified Natura 2000, surrounded by forests, cliffs and discreet villages. Each person chooses their route – 9, 12 or 21 km – for two to five hours of laughter, little balance challenges and shared joy. The passage of the two dams on the long distances raises the adrenaline: you hold your breath to avoid capsizing then burst out laughing. For over forty years, the slick organisation, car parks, changing rooms and comfortable showers have turned this adventure into an unforgettable family memory, to be experienced from age 5, with friends, in a tribe or with colleagues.

From 04/04 to 18/10: every day from 8.30 to 18.00 (except the first Saturday of June) • The itinerary between Houyet and Anseremme (21 km): departures between 9.30 and 11.30* • The itinerary between Gendron and Anseremme (12 km): departures between 10.00 and 14.30* • The itinerary between Houyet and Gendron (9 km): departures between 10.00 and 11.30* (**) may vary according to the season.

From €27.50 p.p.

5 hours (21 km) - 2.5 hours (12 km) - 2 hours (9 km) • Railway Station 150 m

Rue du Vélodrome 15, 5500 Anseremme (Dinant) • +32 82 22 43 97 • www.dinant-evasion.be



What if you came by train?

Plan your journey easily using SNCB tools and enjoy the trip with complete peace of mind.



www.365.be

DINANT EVASION - AQUA SPOT



In Anseremme, you board an electric boat that is easy to pilot for a peaceful trip towards Dinant: rocks, bridges and Mosan landscapes glide by silently. Kayaks and bike paddles offer a playful introduction to the Meuse. An easy, safe and friendly outing for families and friends.

April 4 to October 11: daily from 10:00 to 17:00 (subject to change depending on water levels and weather conditions)

• Electric boat (1 hour): €55/boat (max 7 people on board)
• Kayaking on the Meuse River (1 hour): Double: €7/person - Single: €9/person
• Bike paddle (1 hour): €14/person

• Railway Station 950 m

Quai de Meuse 1, 5500 Dinant • + 32 82 22 43 97
• www.dinant-evasion.be/aqua-spot



RAILBIKES

Set on a former railway line, this railbike route lets you discover the Molinee valley in an authentic and original way. You pedal at your own pace, with family, friends or a partner, at the foot of the neighbouring abbey. Tunnels, bridges, meadows and shaded areas follow one another in a convivial atmosphere. Children can start pedalling from age 6 or 7, while the youngest sit comfortably in the middle. Visitor comments mention a pleasant, easy ride at a fair price, ideal in fine weather or heat thanks to the many shady sections. A simple and unusual activity that leaves very pretty memories.



@ExploreMeuse-INOUI

- 6 km route: open from February 14, 2026 to January 3, 2027 from 10:00 to 17:00 (15:00 in winter).
- 14 km route: open from April 1 to November 11 - and by reservation from February 14 to March 31 and from November 12, 2026 to January 3, 2027 (closed on Mondays except during Belgian school holidays) from 10:00 to 16:00 (12:00 in winter).
- 8 km route: open from April 1 to November 11 from 10:00 to 16:00.
- Price per rail bike (max. 4 people): €26 for 6 or 8 km. €48 for 14 km.
- 1.5 hrs, 3.5 hrs or 5.5 hrs, depending on the route chosen.

Rue de la Gare 82
5522 Onhaye • +32 82 69 90 79
 • www.draisines.online

MAREDSOUS ABBEY AND LE SAINT-JOSEPH

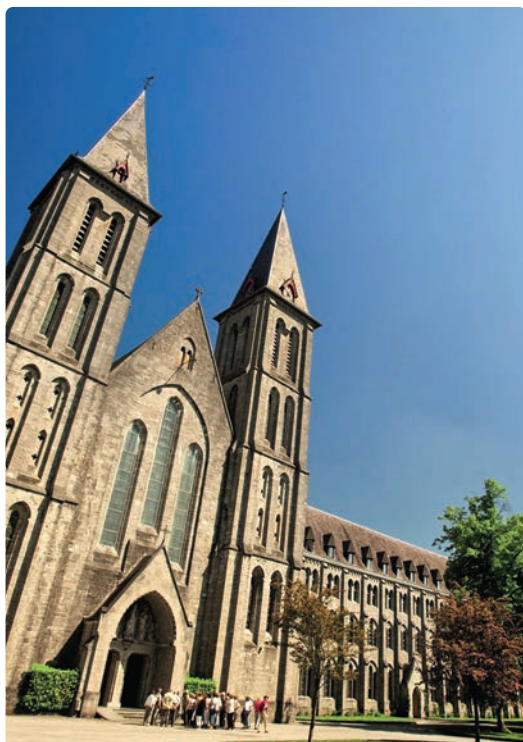

In the heart of a wooded valley, this large Benedictine site offers a break combining spirituality, nature and conviviality. The basilica impresses with its height and stone that turns golden at dusk. Right next door, the Saint-Joseph enlivens the visit: free playground, dining, local products, shop and departures for guided tours leading to the cheese dairy, microbrewery, distillery-herbarium and abbey. Many return out of family tradition: children have fun, parents taste beers and cheeses. Markets, treasure hunts and a fairy-tale Christmas mark the seasons. A place to slow down, breathe and where everyone finds their share of serenity.

All year round (except on January 1st) • Monday to Friday from 11.00 to 18.00. Weekends from 10.00 to 19.00

Free entry: Abbey church, Le Saint-Joseph (visitor centre) and film

• Guided tour of the abbey (FR/NL): 1.5 hrs - Adult price: €9

• Tasting guided tour: cheese dairy and microbrewery, with tasting (FR/NL): 1.5 hrs - Adult price: €19.90 (tasting included)

• Guided tour of the herbal distillery, with tasting (FR/EN): 1.15 hrs - Adult price: €12.50 (tasting included)

Regular visits every Saturday, Sunday, public holiday, and Belgian school holiday. • Online booking strongly recommended.

Rue de Maredsous 11, 5537 Denée • +32 82 69 82 84 • www.tourisme-maredsous.be



MONTAIGLE MEDIEVAL CASTLE



Clinging to its rocky spur, this listed fortress reveals majestic ruins perfect for diving into the Middle Ages. You understand its defensive role and the reasons for its destruction while discovering a medieval kitchen garden and a trout farm. A visit blending adventure, history and nature in a striking setting.

- 📅 From April 1 to October 31: Tuesday to Sunday, 10.00 - 17.00 (closed on Mondays, except public holidays)
- November, December and March: open on weekends and public holidays, 10.00 - 17.00
- From November to March: open every day during Belgian school holidays, 10.00 - 17.00 (closed on non-holiday Mondays). • Closed: December 24, 25, 31 and January 1

€ €6 • seniors €4 • teachers and students with card €3 • youngsters (12-18) €3 • ♀ (6-11) €2 • ♂ (<6) free

🕒 1.5 hrs • Self-guided tour with information leaflets in EN, FR, NL, DE.

Rue du Marteau 10, 5522 Falaën • +32 470 46 03 62
• www.chateau-fort-de-montaigne.be



(Copyright intégré) jean_mariev@hotmail.com

ANNEVOIE WATER GARDENS



©Vincent Rocher SPW-AWaP

These 18th-century gardens combine pools, cascades, fountains and a kitchen garden in a unique blend of Italian, English and French styles. You stroll there with your family, calmly, to the rhythm of the water's music, between flowered paths, shaded hornbeam hedges and romantic panoramas that let you leave serene and soothed.

- 📅 March 28 to November 11: every day from 9.30 to 17.30. Don't miss our events (special admission prices apply): • Easter (April 05-06) • The Costumed People of Venice: Whitsun weekend (May 23, 24 and 25) • Christmas market (November 20, 21 and 22 & November 27, 28 and 29)

€ €12 • students (18-30) €9 • ♀ (6-17) €8 • ♀, €8, or €6 for ♀ • Special rates for events.

🕒 1.5 hrs for the self-guided tour with explanatory leaflet (FR, NL, EN, DE, Japanese, Spanish, Italian) + 30 mins for the visit to the educational exhibition room (New!)

Rue des Jardins 37, 5537 Annevoie • +32 82 67 97 97 • www.annevoie.be

DISTILLERIE HERBORISTERIE DE MAREDSOUS



In the monastic setting of Maredsous, the herbal distillery reveals the magic of plants: fragrant cabinets, copper stills and ancestral recipes. Immerse yourself in the site's history and expertise, discover distillation and botanical secrets, and then enjoy a privileged tasting of exceptional elixirs and spirits. A sensory and authentic experience.



- 📅 The herbal distillery is open to the public on Saturdays and Sundays, as well as on public holidays, and during school holidays (Wallonia/Brussels) - except on Mondays and Tuesdays - with guided tours at 11.30 and 15.00. Meet at the visitor centre at Maredsous Abbey (St-Joseph) for the start of the tour.

€ €12.50 • ♀ aged 14 to 17 inclusive: €5 • Free for ♀ under 14

🕒 1 hour and 15 mins with tasting • Guided tours in French or English.

Abbaye de Maredsous - Rue de Maredsous 11, 5537 Anhée • +32 82 69 82 84
• www.maredsous-distillery.com

DINANT NAUTIQUE - LICENCE-FREE ELECTRIC BOATS



From the new Croisette, you board a silent electric boat that's easy to pilot yourself and covered in case of rain. You discover the Meuse valley and the attractions of the town gently, to the rhythm of the water, in a calm and relaxed atmosphere. Visitors praise the originality of the activity and the warm welcome.

- 📅 From April 1 to October 15: every day from 10:00 to 18:30 (last departures). Except in adverse weather conditions.

€ €65 per boat (maximum 7 people on board)

🕒 1 hour • Departure and arrival in the town centre (at the foot of the Collegiate Church).

📍 Railway Station 250 m

Boulevard Léon Sasserath 1, 5500 Dinant • +32 475 67 56 13
• www.dinant-nautique.be



STRAWBERRY MUSEUM AND FRUIT GARDEN

pass 

An unusual museum dedicated to the strawberry: a delicious history, fruity aromas, a peaceful garden and a final tasting. A convivial atmosphere, touching anecdotes and discoveries that enchant young and old alike.



 Every day (closed on Mondays except public holidays): 11:00 to 18:00 from 1/05 to 31/08 & 13:00 to 17:00 from 1/09 to 30/04
• Annual closure: from 25/12 to 1/01

 €6 • 65+ €5 • ♣ & students (6-18) €5 • ♣ (<6) free of charge

 1.5 hrs

**Chaussée de Dinant 1037,
5100 Wépion • +32 81 46 20 07
• www.museedelafraise.com**

LAC DE BAMBOIS GARDENS

pass  

Meticulously kept gardens, a freshwater beach and games offer a true nature break. Sounds of the lake, changing colours and shaded paths create a peaceful setting ideal for families and outdoor lovers.



© Johan Hubot

 From 28/03 to 24/04 and from 14/09 to 1/11: Wednesdays, weekends, public holidays and school holidays (Wallonia-Brussels Federation) • EVERY DAY from 25/04 to 13/09 • Open from 11 a.m. to 18.30 (or 17.00 from 26/10) • SWIMMING from 15/05 to 13/09.

 € and ♣ (12 years and older) €7 • 60+ €6 • ♣ (3-11) €5.30 • ♣ (0-2) free • ♣ ♣ ♣ ♣ ♣ €4.30

 2 hrs to 1 day

**Rue du Grand Etang, 5070 Fosses-la-Ville
• +32 71 260 100 • www.lacdebambois.be**

REGARE SUR FOSSES-LA-VILLE



You explore the Chinels, the Saint-Feuillen March and a vibrant folklore. Exhibitions, workshops and a warm welcome reveal a living, surprising tradition. A short, fun visit ideal for families.



© WBT - Bruno D'Alimonte

 Tuesday to Sunday and public holidays from 10.00 to 17.00
• Closed on Mondays (except public holidays), 24/12, 25/12, 31/12 and 1/01

 €2.50 • ♣ (<12) free of charge

 1 hr

**Place de la Gare 7
5070 Fosses-la-Ville
• +32 71 77 25 80
• www.regare.be**

LIGNY 1815 MUSEUM

In a farmhouse that witnessed the fighting of the 1815 Napoleonic campaign, this human-scale museum invites you to discover history differently. Period objects, immersive scenes, virtual reality and routes adapted to families offer a captivating and accessible experience.



 From February 3 to December 20: Tuesday to Sunday from 11.00 to 17.00 • Les Napoléoniennes will take place on May 30 & 31.

 €8 • 60+, students €7 • ♣ (6-11) €5 • ♣ (<6) free of charge

 1 hr •  Railway Station 1200 m

**Rue Pont Piraux 23, 5140 Ligny • +32 71 81 83 13
• www.ligny1815.be**

FLOREFFE ABBEY

 pass  

Founded in 1121, perched on a promontory, this former abbey dominates the Sambre valley. Inside, admire a neoclassical church with splendid baroque stalls and authentic, well-preserved décor. With booklet in hand, you stroll freely among calm, light and contemplation.

 1) All year round (except the first fortnight of January): self-guided tour of the outdoor site using the booklet presenting the 12 points of interest to discover.

• 2) From April 1 to September 30: guided tour of the abbey church (including the exterior of the Abbey).

• Tickets and booklets sold at the Moulin-Brasserie: every day (except the first fortnight of January): from 11.00 to 18.00 (17.00 on weekends and public holidays). Lunch available. Snacks available all day.

 1) Self-guided tour of the exterior: €5 for the booklet (one per family).

2) Guided tour of the abbey church (including the exterior of the Abbey): €8/person.

 1 hour • Tour booklet available in EN, FR and NL • Guided tour (in French only): from April 1 to September 30: every day at 13.30, 14.30, 16.00 and 17.00 (also at 10.30 and 11.30 in July and August).

•  Railway Station 1500 m

Rue du Séminaire 7, 5150 Floreffe • +32 81 44 53 03 • www.abbaye-de-floreffe.be



MAN OF SPY CENTRE

pass  

This intimate museum reveals the Spy Man thanks to a striking hyperrealistic reconstruction. A pared-down scenography, enlarged drawings and accessible tools make the visit clear and surprising. From the museum, a walk leads to the cave, prolonging the adventure amid nature, calm and prehistoric discovery.

 Wednesday to Sunday from 13.00 to 17.00. Closed from 21/12 to 1/01

• Free access to the cave in the woods next to the museum (map available at reception or on the website).

 €5 • 60+, teachers €4 • students, ♣ (<18) 3€ • ♣ (<6) free of charge

 1 hr

Route d'Eghezée 301-303, 5190 Onoz • +32 81 74 53 28 • www.ehos.be



© Laurence Leberger - AWPA

FÉLICIEN ROPS MUSEUM



The museum reveals Rops' audacity: striking engravings, rare pieces and correspondence unveil satire and poetry. After the intensity of the rooms, the garden inspired by his tastes offers a peaceful interlude.



© WBT-Denis Erpoux

- Every day (except Mondays): 10.00 - 18.00 • Closed on 19 and 20/09 - 24, 25, 31/12 and 1/01
- €5 (€8 including exhibition) • 60+, students: €2.50 (€4 including exhibition) • ♿ (<12) free of charge • Audio guide: €2 (EN, FR, NL)
- 1 hr • Railway Station 750 m
- Rue Fumal 12, 5000 Namur**
• +32 81 77 67 55
• www.museerops.be

TREM.A - MUSEUM OF ANCIENT ARTS OF NAMUR



In the heart of an 18th-century mansion, exceptional works from the Middle Ages and the Renaissance are revealed: the Treasure of Oignies, Henri Blès' painted landscapes and delicate sculptures. The visit then continues in the unsuspected garden, conducive to peaceful contemplation.



© Sébastien Roberty

- Every day (except Mondays): 10.00 - 18.00 • Closed on 19 and 20/09/2026 - 24, 25, 31/12 and 1/01.
- €5 (€8 including exhibition) • 60+, students €2.50 (€4 including exhibition) • Free for ♿ (<12), Article 27, Museum Pass Musées, ICOM • Audio guide €2 (EN, FR, NL, DE)
- 1 to 2 hrs • Railway Station 500 m
- Hôtel de Gaiffier d'Hestroy, Rue de Fer 24, 5000 Namur** • +32 81 77 67 54
• www.museedesartsanciens.be

COMPUTER MUSEUM NAM-IP



A playful journey among the ancestors of our screens: machines running, clattering and beeps from old games. You test, marvel and compare... and the whole family measures the incredible speed of progress.



- Tuesday to Saturday (except public holidays) 10.00-17.00 • Closed from December 14 to 25
- €8 - ♿, students, seniors (65+) €6 - Article 27: €1.25 • Free for: ♿ (<5), teacher card, MuseumpassMusées
- +/- 1.5 hrs
- Rue Henri Blès 192A, 5000 Namur** • 081/34 64 99
• www.nam-ip.be

LES BATELIERS MUSEUM COMPLEX



© Amélien Ledoupe, Ville de Namur



© Maxime Rostagne, Ville de Namur

Two complementary worlds await you. In an elegant 18th-century mansion, you stroll as if visiting hosts of yesteryear, amid panelling, refined objects and the atmosphere of the Museum of Decorative Arts. Right next door, a contemporary building houses the Archaeological Museum, where interactive tablets and a clear timeline make discovery lively and fun. A warm visit, ideal for families!

- Every day (except Monday) from 10.00 to 18.00 • Closed: from 22/12 to 25/12 - from 29/12/2026 to 1/01/2027
- €5 (1 museum) - €8 (2 museums) • seniors (65+) and students (7-26 years): €3 (1 museum) - €5 (2 museums) • ♿ up to 6 years old and teachers: free • Temporary exhibition in shared spaces: free
- 1 hr per museum • Tablet available free of charge at reception for visiting the Archaeological Museum (EN, FR, NL) • Railway Station 750 m
- Rue Joseph Saintraint 5, 5000 Namur** • +32 81 24 87 20
• www.lesbateliers.namur.be

ANDENNE MUSEUM - LE PHARE



The museum combines Prehistory and ceramics in bright, interactive spaces. You meet Raga, observe objects, videos and ancient gestures while children enjoy the games. Between surprise, the beauty of the pieces and a warm atmosphere, the visit becomes a rich and playful shared moment, suitable for everyone.

- Open all year round: Tuesday to Sunday from 10.00 to 18.00 • Closed on 24, 25 and 31/12 and 1/01
- €8 • seniors (65+), students, ♿: €6 • under 18s: free of charge
- 1.5 to 2 hours • Railway Station 1100 m

Promenade des Ours 37, 5300 Andenne • +32 85 84 96 95 • www.ema.museum



© Sophie Bernard Photography

Follow us !



on instagram !



on facebook !



NAMUR CITADEL CABLE CAR



TCN Closon 2023

In just a few minutes, the 12 spacious, light cabins link the city centre to the citadel esplanade and back again. Once aboard, you enjoy a true postcard of Namur: rivers, bridges, roofs, ramparts and landscapes of the Namur region unfold as you rise. The machine's silence and smooth movement reinforce the sensation of floating between sky and earth. As the pylons pass, a small thrill amuses passengers, recalling a mountain chairlift – without the snow. Practical and fun, the cable car offers an impressive experience, ideal for reaching the top of the site or discovering the city centre differently, in a delightful feeling of freedom.

- 📅 • On school days in the Wallonia-Brussels Federation: Monday to Friday: 7.30-18.00
 - During school holidays in the Wallonia-Brussels Federation, weekends and public holidays: 10.00-18.00
 - except summer school holidays (10.00-18.30) and the period between the end of the All Saints' holidays and the start of the Carnival holidays (10.00-17.00) • Closed: Mondays from October 1 to March 31; December 25 and January 1
 - 🎫 • ♿ single ticket €5.50 / return ticket €8
 - seniors: single ticket €4 / return ticket €6.50
 - students, ♿ (6+): single ticket €4 / return ticket €6
 - (4-5 years), ♿: single ticket €3.50 / return ticket €5
 - (0-3 years) free of charge
 - ⌚ 7 minutes (single trip) • 🚉 Railway Station 900 m
- Route Merveilleuse 61 & Rue des Brasseurs 65, 5000 Namur**
 • +32 81 200 360 • www.telepheriquedenamur.be

THE CITADEL OF NAMUR



© Jean-Michel Mineur

Anchored on its rocky spur, this listed citadel has watched over the city and the Meuse valley for centuries. You roam freely through a vast urban park, a true green lung, among woods, lawns and spectacular panoramas. Guided tours recount the military history, key periods and major events. New: the 'Citadel in the Middle Ages' guided tour plunges you intensely into medieval life. In the underground passages, sound and light offer a fascinating journey through a 'corridor of time' at a constant temperature of 13 °C – ideal all year round! Between heritage, nature, family activities and events, the experience captivates and amazes young and old.

- 📅 Open all year round according to the following schedule: • From January 5 to February 13, 10.00 to 17.00 (closed on Mondays). • From February 14 to March 1, 10.00 to 18.00. • From March 2 to March 31, 10.00 to 17.00 (closed on Mondays); weekends from 10.00 to 18.00. • From April 1 to September 27, 10.00 to 18.00. • From September 28 to November 1, 10.00 to 18.00. • From November 2, 2026 to March 2027 from 10.00 to 17.00 on weekdays (closed on Mondays), from 10.00 to 18.00 on weekends, school holidays and public holidays. Closed on May 20, July 3, 4 and 5 (Les Médiévales de la Citadelle), September 21, December 24 and 25, and January 1.
- 🎫 Citadel Pass for 4 visits (tourist train, underground passages, 'The Citadel in the Middle Ages', Terra Nova Visitor Centre): ♿ €36 - ♿ (<18), students: €32 - ♿ (<6) free • Citadel Pass 3 visits (tourist train, Terra Nova Visitor Centre, underground passages or 'The Citadel in the Middle Ages'): ♿ €22 - ♿ (<18), students: €20 - ♿ (<6) free
- A single guided tour of your choice (tourist train or underground passages or 'The Citadel in the Middle Ages'): from €5 to €14 • Terra Nova Visitor Centre (with audio guide): ♿ €6 - ♿ (<18), students: €5 - ♿ (<6) free
- ⌚ 30 minutes to 1 hour 45 minutes • Guided tours in EN, FR, NL

Route Merveilleuse 64, 5000 Namur • +32 81 24 73 70 • www.citadelle.namur.be



© Sébastien Roberty



© Vincent Ferooz, Pixel Komando



© CAC

Province du Hainaut



Here, history is experienced directly.

From its UNESCO-listed belfries to slag heaps transformed into landscapes, Hainaut embraces a powerful and living heritage.

Popular traditions, contemporary creativity and unexpected natural spaces intersect here with authenticity.

You feel a natural intensity, grounded in reality, where past and present converse without artifice.

A province with a strong, human and surprising character.



PAIRI DAIZA



© Pairi Daiza 2026



© Pairi Daiza 2026



© Pairi Daiza 2026

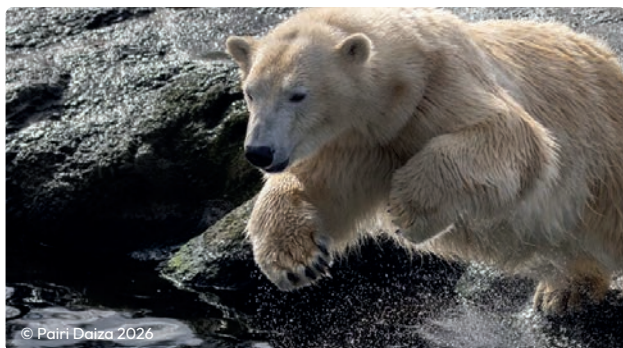

© Pairi Daiza 2026

Here every pathway is a journey. Europe's Best Zoo, which opened Edenya in 2026 – the world's largest tropical greenhouse – takes you from Asian jungles to African plains, from Himalayan temples to zen gardens, from Canadian landscapes to equatorial forests. More than 8,000 rare animals live in authentic landscapes. You stroll among pandas, elephants, manatees, primates, tigers and aquatic worlds in the heart of an 80-hectare botanical garden. The sounds of waterfalls, the scent of flowers and architecture inspired by all four corners of the world make for total immersion. It's a unique, exotic place where time is forgotten. You can even stay on the edge of the animals' territories. An unforgettable experience, combining wonder, respect for nature and cultural travel.

- Open daily from 10.00 • Variable closing times: see website.
- Basic rates valid for online purchases: (<3 years) free • (3-11 years) €37 • (12-16 years) €43 • seniors (65+) €41
- Railway Station 1200 m

Domaine de Cambron, 7940 Brugelette • +32 68 25 08 50 • www.pairidaiza.eu

JUNGLE CITY

In a tropical jungle setting, the youngest visitors enjoy attractions at their own scale, a giant fluorescent mini-golf, play areas and exotic animals. A gentle, family-friendly and reassuring atmosphere, far from the crowds, for a stress-free day of discovery.

From April 4, 2026 to January 3, 2027 (except 25/12 and 1/01); every weekend and public holiday + every day during Belgian school holidays • Open from 10.00 (at the earliest) to 17.00, 18.00 or 19.00 depending on the time of year. Please check the opening hours.

(< 90 cm): free • (between 90 cm and 150 cm): €19.50 • (>150 cm): €9.50

From 4 hours to 1 day • Railway Station 1500 m

Quai des Vicinaux 34, 7500 Tournai • +32 69 66 11 49 • www.jungle-city.be



ECOPARK ADVENTURES



Sixteen treetop courses, four zip lines spanning the lake and a network of suspended nets let you experience the forest in a different way. A family atmosphere, friendly hospitality and a variety of workshops make for a natural, fun and challenging adventure.

From February 14 to November 11: Wednesdays, weekends, public holidays and Belgian school holidays from 13.00 to 19.00 • JULY and AUGUST: every day from 9.30 to 19.00.

• Tree climbing: and teenagers (11 years and older) €29 - juniors (7-10 years) €24 - (5-6 years) €18
 • Combos: and teenagers (11 years and over) €37 - juniors (7-10 years) €32 - (5-6 years) €26
 • Nets: €13 - €10 for (2-4 years) - €5 per non-participating accompanying

3-4 hours • Railway Station 2000 m

Rue de l'Orient 1, 7500 Tournai • +32 474 07 70 68 • www.ecopark-adventures.com

ORIENT SWIMMING POOL



A modular sports pool, a fun area for children and a wellness zone with spa, sauna and hammam: in a green setting, everyone can enjoy a relaxing or sporty swim all year round.



📅 All year round • Pool open from 7.00 on weekdays - from 9.30 on Saturdays and Sundays • Closed on public holidays

€ €4 to €8
• (< 12 years): €3 to €7

**Rue de l'Orient
7500 Tournai
• +32 69 89 02 20
• www.tournai.be**

TOURNAI BELFRY



Climb the steps of the country's oldest belfry, a UNESCO World Heritage Site, and explore its educational rooms before admiring the 360° view over the city and its bell towers.

📅 Tuesday to Sunday, 13.00 to 17.00. Closed on Mondays and on 1-2/01, 8/01, 14/03, 1/05, 1/11, 25-26/12

€ €5 • €3

🕒 45 mins • **🚆** Railway Station 1100 m

**Vieux Marché aux Poteries,
7500 Tournai • +32 69 22 20 45
• www.visitournai.be**

TOURNAI AMAZING STORIES



Take a seat in a cosy theatre and let a lively, humorous film tell you two thousand years of stories, secrets and anecdotes about the City of Five Bell Towers, with versions accessible to all.



📅 From 1/04 to 31/10: Mon-Fri 9.00-17.00 - weekends 9.30-12.00 and 13.30-17.00 • From 2/11 to 31/03: Mon-Fri 9.00-16.30 - weekends (closed Sunday mornings) 9.30-12.00 and 13.30-16.30 • Closed on 14/03, 1/05, 14/09, 1/11, 25/12, 26/12, 1/01 and 2/01.

€ €4.50 • €3

🕒 20 mins • Film in EN, FR, NL, DE
• **🚆** Railway Station 900 m

**Place Paul-Émile Janson 1,
7500 Tournai • +32 69 22 20 45
• www.visitournai.be**

FINE ARTS MUSEUM



The only museum designed by Victor Horta, this turtle-shaped building houses masterpieces from the 15th to the 19th century. Art Nouveau-Art Deco architecture serves the great names of painting.

📅 Tuesday to Saturday, 9.30 to 17.00 • Sunday and public holidays, 11.00 to 17.00 • Closed on Mondays and on 1-2/01, 8/01, 14/03, 1/05, 1/11, 25-26/12

€ €4 • 65+ • students (6-18) €3

• Free entry on the 1st Sunday of the month

🕒 1 hr to 1.5 hrs • **🚆** Railway Station 1600 m

**Enclos Saint-Martin 3, 7500 Tournai
• +32 69 33 24 31 • mba.tournai.be**

FOLKLORE MUSEUM



In 23 rooms, objects, mannequins and games recount life in Tournai, its festivals, trades and traditions. A warm, interactive museum that brings popular imaginaries from yesterday to today back to life.



📅 Tuesday to Saturday, 9.30 to 17.00 • Sunday and public holidays, 11.00 to 17.00 • Closed on Mondays and on 1-2/01, 7/01, 14/03, 1/05, 1/11, 25-26/12

€ €5 • 65+ • students (6-18) €3
• Free entry on the 1st Sunday of the month

🕒 1 hr to 1.5 hrs
• **🚆** Railway Station 1300 m

**Réduit des Sions 32-36
7500 Tournai • +32 69 22 40 69
• mufim.tournai.be**

NATURAL HISTORY MUSEUM AND VIVARIUM



A 19th-century cabinet of curiosities, a vivarium filled with reptiles and tarantulas, a scientific garden and a butterfly house: a living museum that lets you discover biodiversity up close.



📅 Tuesday to Saturday, 9.30 to 17.00 • Sunday and public holidays, 11.00 to 17.00 • Closed on Mondays and on 1-2/01, 8/01, 14/03, 1/05, 1/11, 25-26/12

€ €5 • 65+ • students (6-18) €3
• Free entry on the 1st Sunday of the month

🕒 1 hr to 1.5 hrs
• **🚆** Railway Station 1500 m

**Cour d'Honneur de l'Hôtel de Ville
- Rue Saint-Martin 52,
7500 Tournai • +32 69 33 23 43
• mhn.tournai.be**

MILITARY HISTORY MUSEUM



Eight centuries of military history, from medieval sieges to world conflicts, are told through weapons, uniforms and models. A route that sheds light on the major episodes experienced by the city.



📅 Wednesday to Saturday, 9.30 to 17.00 • Sunday and public holidays, 11.00 to 17.00 • Closed on Mondays, Tuesdays and on 1-2/01, 7/01, 14/03, 1/05, 1/11, 25-26/12

€ €5 • 65+ • students (6-18) €3 • Free entry on the 1st Sunday of the month

🕒 1 hr to 1.5 hrs
• **🚆** Railway Station 1400 m

**Rue Roc Saint-Nicaise, 59,
7500 Tournai • +32 69 21 19 66
• mhm.tournai.be**

PUPPETRY ARTS MUSEUM



In the elegant Peeters mansion, the Puppet Arts Museum presents figures from Europe, Asia and Africa. Puppets you can handle invite young and old alike into a poetic world.

📅 Weekdays (except Mondays): 9.00 - 12.30 and 14.00 - 17.00. Weekends and public holidays: 14.00 - 18.00 • Closed on 24, 25, 31/12 and 1/01.

€ €4 • 65+ • students (3-12) €3.50
• Free entry on the 1st Sunday of the month

🕒 1 hr • **🚆** Railway Station 1300 m

**47 Rue Saint-Martin, 7500 Tournai
• +32 69 88 91 40
• www.maisondelamarionnette.be**

MUSEUM OF FOLKLORE BORDER LIFE



In an award-winning contemporary building, objects, stories and photos tell the story of a town oriented towards France and Flanders. An ethnobotanical garden, exhibitions and events bring to life the daily life, dialects and traditions of border inhabitants.

📅 All year round: Tuesday to Friday 10.00-18.00 - Saturday & Sunday 14.00-18.00
• Closed Mondays and public holidays

€ €5 • 🧑 (> 6 years), students: €2 • seniors (60+) €4 • Family ticket €10
• The Museum tour includes access to the 2.5-acre gardens (remarkable trees and ethnobotanical collections). • Combined ticket with Marlier Centre: 🧑 €8 - 🧑 €5

⌚ 1 hr • Information panels, discovery leaflets for families, multimedia screens, sign language itinerary • Year-round events. • **🚆** Railway Station 1100 m

Rue de la Station 14, 7700 Mouscron • +32 56 86 04 66 • www.musee-mouscron.be



© Vincent FILLON

THE HÔPITAL NOTRE-DAME À LA ROSE



Miraculously preserved, this convent-hospital brings back to life the patients' rooms, the pharmacy, medicinal herb gardens and treasures of sacred art. Between serenity, medical history and the memory of care, the visit offers a real moment out of time.

📅 Tuesday to Friday: 9.00-18.00. Saturdays, Sundays and public holidays: 9.30 to 18.30 • Closed on Mondays (except public holidays) and on 24, 25, 26 and 31/12 and 1/01.

€ €13 • 65+, students €10 • 🧑 (6-12 years) €5 • 🧒 (<6 years) and 🦽 visitors: free • Audio guide included.

⌚ 2 hrs • Audio guide in EN, FR, NL, DE, IT and ES (only FR/NL for the gardens) • Discovery booklets for families • Guided tour (included in the admission price): – in FR: at 15.00 on Saturdays, Sundays, and public holidays – in NL (from April to September) at 15.00 on Sundays and public holidays • Events all year round. • **🚆** Railway Station 400 m

Place Alix de Rosoit, 7860 Lessines • +32 68 33 24 03 • www.notredamealarose.be

CENTRE MARCEL MARLIER, DESSINE-MOI MARTINE



Films, games, illustrations and archives reveal the behind-the-scenes of the albums. Between nostalgia and discovery, young and old dive into the tender, meticulous world of the artist.

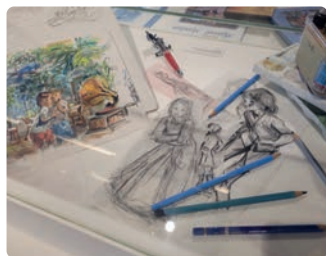

📅 Tuesday to Friday 9.00 - 17.00 (17.30 on Wednesdays) • Saturdays: 10.30 - 18.00
• Sundays: 14.00 - 18.00
• Closed on Mondays and public holidays
• Annual closure from July 13 - 26

€ €5.50 • 60+, students, 🧑 (<15 years): €4.50
• large families: €4.50 pp.
• Teachers: free of charge

⌚ 1.5 hrs • **🚆** Railway Station 1200 m

Avenue des Seigneurs de Mouscron
1, 7700 Mouscron • +32 56 39 24 90
• www.centremarcelmarlier.be

MAHYMOBILES



Amid the smell of leather, colourful bodywork and the atmosphere of an old garage, travel through a unique collection of vintage cars where every model tells a nostalgic story.

📅 April, May, June and September: Thursday, Saturday, Sunday and public holidays (+ Friday May 15) 10.00-17.00 • July and August: Thursday to Monday (+ July 21) 10.00-17.00
• 5th Model Car and Car Catalogue Exchange: May 9 from 10.00 to 16.00.

€ €15 • 🧑 (<12) €10 • 🧒 (<6) free of charge

⌚ 2 hrs • **🚆** Railway Station 1000 m

Rue Erna 3, 7900 Leuze-en-Hainaut
• +32 69 35 45 45 • www.mahymobiles.be

BATTLEKART MOUSCRON



Hop into an electric kart and race on an interactive track where bonuses, virtual missiles and projected scenery turn the course into a giant video game, all in safety and laughter.



📅 All year round (except 25/12 and 1/01)
• Mon, Tues, Wed & Thurs: 16.00 - 22.00
• Fri: 16.00 - 00.00 • Sat: 10.00 - 00.00
• Sun: 11.00 - 20.00 • School holidays: open at 14.00 on weekdays

€ Races from 15 minutes: €19.50
• Terms and packages on website
• Online booking recommended
• Minimum height 1.45 m

Rue du Valemprez 20A
7711 Dottignies • +32 56 94 06 02
• www.battlekart.com/mouscron

PLUGSTREET 14-18 EXPERIENCE



Under a glass pyramid, films, archives and an underground scenography tell the story of the Great War and the life of the soldiers in the catacombs. An immersive memorial site dedicated to peace.



📅 1/04 to 30/09: Tuesday to Friday 10.00 - 17.00 and weekends 10.00 - 18.00 • 1/10 to 31/03: Tuesday to Sunday 10.00 - 17.00
• All year round: first Friday of the month until 19.00
• Closed 25/12 and 1/01.

€ €7 • 🧑 (<12), students, 🧑, 60+: €5
• 🧒 (<6) free of charge

⌚ 1.5 hrs

Rue de Messines 156
7782 Ploegsteert • +32 56 48 40 00
• www.plugstreet1418.be

GIANTS' HOUSE



© Serge Brisson

In an elegant house, frescoes and woodwork provide a setting for the treasures of the ducasse: giant heads, textiles, goldsmith's work and festive objects. Guided by an app, you immerse yourself in the imaginary world of Ath, between living tradition and heritage.

📅 Tuesday to Friday 10.00-17.00 (18.00 from June to September), weekends and public holidays 14.00-18.00
 • Closed from 25/12 to 1/01, plus Sundays in December and January (except the 1st Sunday of the month)

€ €8 • 65+ €7 • ♀, students €5 • ♂ (<3) free of charge

🕒 1.5 hrs or 2 hrs • 🚶 Railway Station 500 m

Rue de Pintamont 18, 7800 Ath • +32 68 68 13 00 • www.maisondesgeants.be

AUBECHIES-BELOEIL ARCHEOSITE AND MUSEUM



Treat yourself to a 5,000-year journey through reconstructed dwellings, from Prehistory to the Gallo-Romans. Belgium's largest archaeological reconstruction site can be explored freely. On Sundays in season, craftspeople bring the skills of yesteryear to life.

📅 • March to October: weekdays 9.00-17.00 - Sundays and public holidays 14.00-18.00
 • July and August: weekdays 9.00-18.00 - Sundays and public holidays 14.00-19.00
 • November to February: weekdays 9.00-17.00 - Sundays and public holidays 13.00-17.00
 • Closed on Saturdays and from 19/12/2026 to 3/01/2027 inclusive.

€ €13 • students €11 • ♀ (4-12 years) €6.50 • ♂ (<4 years) free of charge

🕒 Self-guided tours: 2 hrs • Guided tours: 1hr • Guided tours on Sundays, public holidays and school holidays (free, minimum 5 people, only in FR and by online booking).

Rue de l'Abbaye 1y, 7972 Aubechies • +32 69 67 11 16 • www.archeosite.be



© Vincent Rocher@SPW-AWA/P

THE GALLO-ROMAN MUSEUM



Confronted with two exceptional Gallo-Roman boats, the visitor becomes an actor: interactive installations, workshops and the fragrances of an ancient workshop immerse you in the daily lives of the people of the past. A playful discovery of local archaeology for the whole family.

📅 From 1/04 to 30/09: Tuesday to Friday 10.00-12.00 and 13.00-17.00, weekends and public holidays 14.00-18.00 • From 1/10 to 31/03: Tuesday to Friday (except public holidays) 10.00-12.00 and 13.00-17.00, plus first Sunday of the month 14.00-18.00 • Closed on the 4th weekend in August and from 25/12 to 1/01.

€ ♀ and 65+ • €6 • ♀, students • €4 • ♂ (<3) free of charge

🕒 1.5 hrs • 🚶 Railway Station 500 m

Rue de Nazareth 2, 7800 Ath • +32 68 68 13 20 • www.espacegalloromain.be



© Espace gallo-romain d'Ath

THE CASTLE OF BELOEIL



A princely residence surrounded by French-style gardens. Elegant salons, a remarkable library and floral or enchanted events make for a charming visit.

📅 Castle and grounds (13.00 - 18.00): weekends and public holidays in April, May, June and September; every day in July and August • Amayllis exhibition: from Saturday, April 4 to Sunday, April 12, 2026, 10.00 - 18.00.

€ Castle and grounds (excluding exhibition): ♀ €12 - 65+ and students €11 - ♂ €5 - ♀ (6-12 years) €6 - ♂ (<6 years) free of charge

🕒 2.5 hrs (castle and park)

Rue du Château 11, 7970 Beloeil
 • +32 69 68 94 26
 • www.chateaubeloeil.com

Sign up for our newsletter!



www.365.be/newsletter

DUBUISSON BREWERY - BEERSTORIUM



pass   



At the heart of Brasserie Dubuisson, explore the Beerstorium and discover one of Belgium's oldest family breweries. Interactive trails, 3D animations, virtual reality and an escape game take you back in time and reveal the secrets of Dubuisson beers. Throughout the visit, anecdotes, ingredients and brewing methods unfold before ending with a tasting led by Hugues Dubuisson himself. Between history and innovation, the experience combines pleasure, play and discovery, extended by the friendly tavern to savour a glass and the shop to take home a gourmet souvenir. Every Saturday at 3 pm, a guided brewery tour can complete the Beerstorium adventure.

 All year round: every day (Monday to Sunday) from 10.00 to 18.00.

 €12 with tasting or €10 without tasting • Seniors and students: €10 with tasting or €7 without tasting • youngsters (6-18 years) €5 •  (0-6 years) free of charge

  Beerstorium: 1 to 1.5 hours • Guided tour of the brewery every Saturday at 15.00 (by reservation) • Beerstorium & brewery tour combo (only available on Saturdays by reservation) • Guided tours available in EN, FR, NL, DE and sign language

Ghysegnyies, 15, 7904 Pipaix • +32 69 64 78 68 • discover.dubuisson.com



ICE MOUNTAIN ADVENTURE PARK

 pass   

From the moment you step inside, the wow effect takes hold: a mountain atmosphere of wood and warmth. Here you can ski and snowboard all year round on an indoor slope, fly through an indoor skydiving wind tunnel and share fun activities with the family. Guided by passionate instructors, you can extend the experience with gourmet cuisine facing the slopes. Escape guaranteed.

 Open all year round: 7 days a week from September to April - closed Monday and Tuesday from May to August. Opening hours: 10.00-10.00 (Friday and Saturday 10.00-11.00).

 SKI PASS from €23.90 (1 hour) - from €32.90 (2 hours) - from €47.90 (1 day)

• INDOOR SKYDIVING: First-timers from €39.90 • Paintball from €25

  Railway Station 1000 m

Rue de Capelle 16, 7780 Comines-Warneton • +32 56 55 45 40
• www.ice-mountain.com



FOREST HALT

 pass  



Explore an immersive indoor forest on a fun and artistic trail. Scramble along sensory paths, climb up to the leaf canopy on the treetop walkway and set off on a mission with a game bag or as a team on the orienteering course. A nature experience for young and old!

 From April 4 to November 1: Tuesday to Sunday: 10.00 - 12.30 and 13.30 - 18.00 • Open on Mondays during school holidays in the Wallonia-Brussels Federation and on public holidays during the opening period.

 •  (aged 13 and over): €7 • Juniors (aged 6 to 12): €5 •  (aged 3 to 5): €3 •  (0-2 years): free of charge •  students, 65+, jobseekers: €5 • Reduced price for families (1 or 2  minimum 3 paid admissions): €5 per  (aged 13 and over) • Salix game bag: €10 • Orienteering course in the forest: €5

  2 hrs

Rue des Sapins 31, 7603 Bon-Secours • +32 69 77 98 10 • www.escaleforestiere.be

GRAND-HORNU - CID



A former colliery listed by UNESCO, Grand-Hornu combines industrial heritage and contemporary creation. You'll find the CID with its design exhibitions, the MACS dedicated to contemporary art, a restaurant and a peaceful park: a complete cultural getaway on the outskirts of Mons.

Tuesday to Sunday, 10.00 to 18.00 • Closed: Mondays, 24, 25 and 31/12, 1/01.

€10 - 60+: €6 - students and €2 - (< 6) free of charge
• Audio guide for exploring the historic site (EN, FR, NL, DE, IT, ES) €3

1, 2 or 3 hours • Free guided tours in French: Tuesday to Saturday (tour of the site at 11.00 and of the exhibition at 15.30) and Sundays (tour of the site at 15.00 and of the exhibition at 16.30)

Railway Station 2100 m

Rue Sainte-Louise 82, 7301 Hornu • +32 65 65 21 21 • www.cid-grand-hornu.be



© Caroline Dethier

SPARKOH!



An immense scientific playground: interactive exhibitions, a rainbow tunnel, 4D cinema and acrobatic courses invite you to experiment, touch and test. You laugh, marvel and understand the world with your family without even realising it.

Open 7 days a week during school holidays in the Wallonia-Brussels Federation from 10.00 to 18.00

• Outside school holidays in the Wallonia-Brussels Federation: Monday to Friday from 9.00 to 16.00 (Wednesdays from 12.30 to 17.00) - Sundays and public holidays from 10.00 to 18.00
• Closed on 24, 25, 31/12 and 1/01 • Annual closure from 24/08 to 19/09.

€25 - Seniors (65+) €17 - (4-18) €15 - (<4) free of charge

4 to 6 hrs • Railway Station 1500 m

Rue de Mons 3, 7080 Frameries • +32 65 61 21 60 • www.sparkoh.be

MACS - GRAND-HORNU



In a listed former mining site, contemporary art meets industrial architecture. International exhibitions and thoughtful interpretation make for an inspiring visit.

Tuesday to Sunday, 10.00 to 18.00
• Closed: Mondays, 24, 25 and 31/12, 1/01.

€10 - 60+, €6 - students, €2
• (<6) free of charge

1 hr • Railway Station 2100 m

Rue Sainte-Louise 82,
7301 Hornu • +32 65 65 21 21
• www.mac-s.be

DOCK 79



At the end of a tree-lined path, a lake appears. On the water or in the air, laughter mixes with thrills: you slide, you climb, you escape. It's a place of nature, relaxation and sensations, designed to live in the moment, fully.

All year round, 7/7: • Bouldering from 12 noon to 22.00 (weekends 10.00-20.00) • Padel tennis from 9.00 to 10.30 (weekends 8.00-20.00) • Outdoor Escape game (opening hours vary) • Water-skiing: March to October (opening days and hours vary) • Tree climbing: March to November (Wed and weekends), 7/7 during school holidays • Aquapark: May, June, September (weekends and public holidays), 7/7 during school holidays
• Dock 79 is open on public holidays (except 25/12 and 1/01), 24/12 and 31/12: activities close at 16.00.

(Price per person - equipment not included) • Bouldering: €9,50 to €15 • Padel tennis: €30 to €40
• Escape Game: €17 • Water-skiing: €22,50 to €59 • Tree climbing: €15 to €27,50 • Aquapark: €17 to €35

1 hr to full day

Rue de la Hamaide 79, 7333 Tertre • +32 65 66 25 07 • www.dock79.be



CHANT D'EOLE ESTATE



A vast sun-drenched vineyard where award-winning Belgian bubbles are born. Tours with tastings, restaurants and a panoramic setting offer a gourmet and elegant interlude. And coming soon: 12 rooms in the heart of the vines.



Self-guided tour through the vineyard every day from 10.00 to 18.00 (except 1/01 and 25/12).
• Individual guided tours (booking recommended): all year round, Saturdays and Sundays at 10.30 and 14.00, July and August: Tuesday to Sunday at 10.30 and 14.00.

Guided tour and tasting: €15 • Self-guided tour: free
 75 mins • Guided tours available in FR, NL, EN, DE and ES (booking recommended).

Grand Route 58, 7040 Quévy
• +32 65 22 05 00 • www.chantdeole.be

HOUSE OF VAN GOGH



In a humble Borinage house, discover the daily life, early sketches and letters of the man who would become a genius of painting. An intimate look at his beginnings.

📅 Tuesday to Sunday, 10.00 - 16.00
• Closed on 25/12 and 1/01

€ €5 • students, 60+ €4 • ♿ (3-18) €3
• ♿ (<3) free of charge

🕒 1 hr

Rue du Pavillon 3, 7033 Cuesmes (Mons) • +32 65 35 56 11 • www.maisonvangogh.mons.be

SILEX'S



In the middle of a nature reserve, discover ancient flint mines listed by UNESCO. A walk, a surface visit and a supervised descent reveal the ingenuity of the first stone miners.



© Mara De Sario

📅 From 18/04 to 1/11:
Tuesday to Sunday,
10.00 - 16.00

€ €7 • students, 60+ €5
• ♿ (3-18) €3
• ♿ (<3) free of charge

🕒 45 mins. to 1.5 hrs

Rue du Point du Jour 300, 7032 Spiennes • +32 65 84 68 12 • www.silexs.mons.be

LAGO MONS PISCINE DU GRAND LARGE



Warm lagoon, lazy river, paddling pools, slides, wellness area, outdoor pools... the more water, the more fun! Always at 30°C, enjoy a splashy day with the family between relaxation and play in a unique aquatic universe.

📅 Open every day (except 24, 25, 31 December and 1 January). All year round: Saturday (10.00-19.00) + Sunday and public holidays (9.00-18.00). • Weekdays - from October 3 to March 29 -: Mon, Tue, Thu (13.30-20.00) - Wed (10.00-20.00) - Fri (10.00-21.00). During school holidays: Mon to Thu (10.00-20.00) - Fri (10.00-21.00). • From March 30 to October 4 - Mon to Fri from 10.00 to 21.30 (9.00 to 21.30 during the summer school holidays)

€ ♿ (6 months to 2 years) €3.10 • ♿ (3 to 4 years) €4.30 • ♿ (5 to 11 years) €9.90 • ♿ (12 to 64 years) €13.40 • seniors (65+) €12.10 • FAMILY PASS: €86

🕒 4 hrs

Avenue de la Sapinette 20, 7000 Mons • +32 65 22 08 30 • www.lagomons.be



MUMONS



Housed in the former Visitandine monastery in Mons, the university museum MUMONS presents 'Electric!', an immersive exhibition on electricity, combining scientific objects and playful installations. Discover the monastery crypt where the story of the site is told with sensitivity. Throughout the year, the museum hosts lectures, planetarium shows and workshops to explore science differently.

📅 Monday, Wednesday, Thursday, Friday: 10.00-17.00. Sundays, first Saturday of the month and public holidays: 14.00-17.00 • Closed: Tuesdays, May 31, 2026 (Sunday of the Douvou) - from 21/12/2026 to 3/01/2027.

€ €5 - Seniors (65+) and ♿ €2 • Admission + guided tour: ♿ €9.50 - Seniors (65+) and ♿ €6.50 • Free admission (or €4.50 with guided tour) for ♿ and young people under 26, students, Article 27 beneficiaries, job seekers and the press • Free for the UMONS community

🕒 1.5 hrs • Guided tour (in French): Saturday and Sunday at 15.00. • **🚉** Railway Station 1100 m

Place du Parc 24, 7000 Mons • +32 65 37 22 15 • www.mumons.be



MUNDANEUM



Facing millions of cards and a monumental globe, you discover the crazy dream of classifying all the world's knowledge. It's an inspiring place, conducive to reflection, listed as documentary heritage by UNESCO.

📅 Wednesday to Friday: 10.00 - 17.00. Weekends: 10.00 - 18.00 • Closed: Mondays, Tuesdays, 25/12 and 1/01

€ €9 • 65+ • €7 • Job seekers, students, ♿ (>6): €5 • ♿ (<6) free of charge • Free admission on the first Sunday of the month.

🕒 1 to 2 hrs • **🚉** Railway Station 1300 m

Rue de Nimy 76, 7000 Mons • +32 65 31 53 43 • www.mundaneum.org

DOUDOU MUSEUM



Between the dragon, Saint George and UNESCO-listed rituals, interactive installations and projections tell the story of the famous Ducasse. A playful immersion in Mons' living folklore.

📅 Tuesday to Sunday, 10.00 - 16.00.
Closed on 25/12 and 1/01

€ €10 • students, 60+ • €7 • ♣ (3-18) €3
♣ (<3) free of charge

🕒 1.5 hrs • Audio guide EN, FR, NL
📍 🚶 1 hr • 🚉 Railway Station 850 m

Jardin du Mayeur, 7000 Mons
• +32 65 40 53 18
• www.museeduloudou.mons.be

MONS BELFRY



The only baroque belfry in the country, a UNESCO World Heritage site, offers a spectacular view of Mons and its surroundings from its top. A park, remains and a museum space complete this memorable ascent.

📅 Tuesday to Sunday, 10.00 - 18.00
• Closed on 25/12 and 1/01

€ €10 • students, 60+ • €7 • ♣ (3-18) €3
♣ (<3) free of charge

🕒 1 hr • 🚉 Railway Station 800 m

Rue des Clercs 32, 7000 Mons
• +32 65 40 52 99
• www.beffroi.mons.be

SAINT WAUDRU COLLEGIATE CHURCH TREASURY



Within the Gothic setting of the Collegiate Church of Sainte-Waudru, discover a treasure trove of goldsmith's work, sculptures, paintings and manuscripts from the 12th to the 19th century. An intimate and precious concentration of Mons craftsmanship.

📅 Tuesday to Sunday: 12.00 - 18.00 (except during religious ceremonies) • Closed on 24-25/12 and 1-2/01

€ €5 • students, 60+ • €4 • ♣ (3-18) €3 • ♣ (<3) free of charge

🕒 1 hr • 🚉 Railway Station 500 m

Place du Chapitre, 7000 Mons
• +32 65 33 55 80
• www.tresorsaintewaudru.mons.be

MONS MEMORIAL MUSEUM



Objects, testimonies and sensitive scenography confront visitors with the realities of war, from the Middle Ages to the 20th century. This social history museum invites questioning and empathy.

📅 Tuesday to Sunday, 10.00 - 18.00
• Closed on 25/12 and 1/01

€ €10 • students, 60+ • €7 • ♣ (3-18) €3
♣ (<3) free of charge

🕒 1.5 hrs • 🚉 Railway Station 1300 m

Boulevard Dolez 51, 7000 Mons
• +32 65 40 53 20
• www.monsmemorialmuseum.mons.be

"ARTOTHÈQUE" ARTS CENTRE



In a reinvented former convent, museum reserves open to the public: restoration, study and conservation are revealed. A discreet but essential place, the hidden heart of Mons heritage.

📅 Thursday to Sunday, 10.00 - 16.00
• Closed on 25/12 and 1/01.

€ €7 • students, 60+ • €5 • ♣ (3-18) €3
♣ (<3) free of charge

🕒 1 hr • 🚉 Railway Station 350 m

Rue Claude de Bettignies 3, 7000 Mons
• +32 65 40 53 80
• www.artotheque.mons.be

LE CAP



A museum complex in the heart of the city: fine arts exhibitions, a collections house and a lapidary garden complement each other to tell the story of Mons, its heritage and its works, through art, history and nature.

📅 Tuesday to Sunday, 10.00 to 18.00 • Closed on 25/12 and 1/01

€ Prices vary according to the exhibitions: €10 / €17
• students, 60+ • €7 / €12
• ♣ -young people (3-18) €3
• ♣ (<3) free of charge

🕒 1.5 hrs
📍 🚉 Railway Station 1000 m

Rue Neuve 8, 7000 Mons
• +32 65 33 55 80
• www.cap.mons.be

FRANÇOIS DUESBERG MUSEUM



Precious clocks, sparkling porcelain and gilded bronzes create a dreamlike neoclassical décor. An intimate, double-starred museum that evokes the refined luxury of the late 18th century.



📅 Tuesday, Thursday, Saturday and Sunday: 14.00 - 19.00
• Closed: 25/12 and 1/01.

€ €8

🕒 1.5 hrs
📍 🚉 Railway Station 270 m

Square Franklin Roosevelt 12, 7000 Mons
• +32 65 36 31 64
• www.duesberg.mons.be

MAISON LOSSEAU



A jewel of Art Nouveau hidden behind a discreet façade, this house reveals refined interiors, a secret garden and a literature centre. An elegant interlude dedicated to words, history and beauty.

📅 Friday, Saturday, Sunday: 13.00 to 18.00 • Closed: public holidays and from 24/12/2026 to 7/01/2027.

€ €9 • Seniors (65+), ♣ (6+), students (<26), teachers with ID and job seekers: €7 • UMONS students: €2.50 • Article 27: €1.25 • Combined with Mundaneum (€12) - with Le Grand-Hornu (€9)

🕒 1 hr • 🚉 Railway Station 1100 m

Rue de Nimy 39, 7000 Mons
• +32 65 398 880 • www.maisonlosseau.be

KERAMIS CERAMICS CENTRE



Between monumental bottle kilns, Boch earthenware rich in memories and contemporary ceramics exhibitions, this centre engages heritage in dialogue with creation. Workshops, artists in residence and hands-on clay practice complete the visit.

- Tuesdays: 9.00 - 17.00. From Wednesday to Sunday: 10.00 - 18.00
 • Closed: Mondays, during La Louvière Carnival (16/03 to 18/03), 24, 25 and 31/12 and 1/01.
 €9 • 65+ €7 • Students, €3 • Article 27: €1.25 + 1 ticket • Free for: under 18s, kerAMies, ICOM, press, teacher card • Free admission on the first Sunday of every month
 1.5 hrs • Railway Station 300 m

Place des Fours-Bouteilles, 1, 7100 La Louvière • +32 64 23 60 70
 • www.keramis.be



LEPOINT D'EAU



Slides, wild river, wave pool, indoor surf wave and Olympic pool make up a complete water park. Between bursts of laughter, relaxation in the sauna and the teams' cheerful vigilance, families and athletes experience a dynamic and safe day.

- The play area is open all year round: Wednesdays (outside school holidays): from 13.00 to 20.45.
 • During the spring and summer school holidays: Monday to Friday from 10.00 to 20.30, weekends and public holidays from 10.00 to 18.30. • During the mid-term, autumn and winter school holidays: Monday to Friday from 13.00 to 20.30, weekends and public holidays from 13.00 to 18.30. Closed on 25/12 and 1/01.
 (under 3 years old) free • Sport €4.60 • Sport + Fun €12.70 • Sport + Relax €12.70 • Sport + Fun + Relax €16.90 • 10-session and annual subscriptions • Free parking
 • Railway Station 180 m

Rue Sylvain Guyaux 121, 7100 La Louvière • +32 64 23 66 60 • www.pointdeau.be

SENEFFE CASTLE AND GROUNDS



At the Château de Seneffe estate, neoclassical architecture and a 22-hectare park provide a refined backdrop. With the visitor app, you follow the imagined life of 18th-century lords through the seasons. Goldsmith's work, exhibitions and walks offer a real 'life in a château' interlude.

- Every day 10.00-18.00. Closed: Mondays (except public holidays), 24, 25, 31/12 and 1/01
 • Park and Gardens: every day of the year 8.00-18.00 (until 20.00 from April to September).
 €6 - 60+ and students (12-18 years) €5 - (<12 years) and : free of charge
 • Park and Gardens are accessible free of charge (excluding activities) • First Sunday of the month: free admission to the permanent collection (temporary exhibitions subject to a charge)
 Museum-Castle: 1 to 2 hrs, or longer during temporary exhibitions • Park: 1.5 to 2 hrs
 • Visit with the free app 'From one day to the next, the 18th century'.

Rue Lucien Plasman 7-9, 7180 Seneffe • +32 64 55 69 13
 • www.chateaudeseneffe.be

MINE AND SUSTAINABLE DEVELOPMENT MUSEUM - BOIS DU LUC



At Bois-du-Luc, a former mining site listed by UNESCO, you cross the pit head and a remarkably preserved workers' village. Machines, terraced houses and a hushed atmosphere recount three centuries of coal work and the daily lives of miners' families.

- All year round, Tuesday to Friday 10.00-17.00 (last departure at 15.00) + weekends and public holidays from 1/04 to 30/09 • Closed from 19/12/2026 to 31/01/2027.
 SELF-GUIDED TOUR: €9 - seniors (60+) €8 - students and (<18 yrs) €6 - visitors €4 - (<6 yrs) free
 - Family discount: 50% per from the 2nd onwards - Article 27: self-guided or audio-guided tour: €1.25
 • First Sunday of the month: free • Audio guide €1
 GUIDED TOUR (in French): €12 - seniors (60+) €11 - students and (<18 yrs) €9 - €6 - (<6 yrs) free • First Sunday of the month: free
 1.5 to 2 hrs • Audio guide available (EN, FR, NL, IT) • Guided tour (in French): Sundays at 10:30 and 15:00 from April 1 to September 30 + Thursdays at 14:00 during school holidays.

Rue Saint-Patrice 2b, 7110 Houdeng-Aimeries • +32 64 28 20 00 • www.mmdd.be



CENTRE DE LA GRAVURE ET DE L'IMAGE IMPRIMÉE



The Printmaking Centre celebrates print art through exhibitions and a collection of prints in serene rooms. Its workshop invites young and old to experiment with inks and techniques.



© Laetitia Descartes

- Tuesday to Sunday: 10.00 to 18.00. Closed: Mondays - on 15, 16 and 17/03 (Laetare), on 24, 25, 31/12 and 1/01.
- €8 • 60+ • €6 • students, €3 • (<12) free of charge • Free entry on the 1st Sunday of the month.
- 1 to 2 hrs • Free guided tour on the first Sunday of the month at 11.00, and 14.30 (in FR only) • Railway Station 600 m

Rue des Amours 10, 7100 La Louvière
• +32 64 27 87 27
• www.centredelagravure.be

DOMAIN & ROYAL MUSEUM OF MARIEMONT



At Mariemont, a museum of art and history engages in a dialogue with nature, in a landscaped estate of 45 hectares. Egyptian, Gallo-Roman, Chinese and Belgian collections rub shoulders with remarkable trees, ponds, ruins, historic buildings and outdoor sculptures. Free access to the park and collections, low-cost temporary exhibitions and a varied programme invite you to stroll, discover and marvel. It's a true journey through time and cultures, in a place that is still too often overlooked.

- Tuesday to Sunday (open on Mondays if public holidays) 10.00 - 17.00 from October to March, and 10.00 - 18.00 from April to September • Closed on 25/12 and 1/01

- Permanent collection: free entry. Temporary exhibition: €9 - 65+ €6 - & students (<18 years) free of charge - Free entry on the first Sunday of the month

- Museum: 1 to 2 hrs • Park: 2 hrs (dogs not allowed, bicycles prohibited) • Audio guide in EN, FR, NL.

Chaussée de Mariemont 100, 7140 Morlanwelz • +32 64 273 741
• www.musee-mariemont.be



© Martin Dellicour PaJaWa



© MRM



© MRM

MUMASK, MASK AND CARNIVAL MUSEUM



In the heart of Binche, MUMASK reveals the world of masks and carnivals from across the globe. Immersive exhibitions, interactive displays and nods to the famous Binche Carnival make for a joyful, surprising and family-friendly museum, where you can even try on a Gille's wooden clogs.

- Tuesday to Friday: 9.30 to 17.00. Saturday and Sunday: 10.30 to 17.00 • Closed on Mondays, 18/02, 1/05, 25, 26 and 31/12 and 1/01.

- €8 - Seniors (aged 60+) & students (aged 12+) €7 - (aged 6 to 12) €3.50 • €4 • Article 27: €1.25 + 1 ART. 27 ticket • Free for under 6, schools in the Wallonia-Brussels Federation and the press.

- 1.5 hrs • Railway Station 650 m

Rue Saint-Moustier 10, 7130 Binche • +32 64 33 57 41 • www.mumask.be



© Utopix-Geoffrey

BIERCÉE DISTILLERY



In the heart of the countryside, visit a distillery that works with 100% natural fruits and plants. Between shiny stills, the aroma of citrus and a final tasting, the tour reveals the artisanal know-how of Belgian spirits and terroir.

- From 1/04 to 30/11 • Self-guided museum tours: Thursday to Sunday from 12.00 to 18.00 • Guided tours at 15.00: in July, August, September (Friday, Saturday, Sunday) - in April, May, June, October and November (Saturday & Sunday). Online booking recommended.

- Self-guided tour: free of charge • Guided tour: €11.50 including tasting - (7-18 years) €5 including soft drink tasting - (<7) free of charge

- 1 hr • Guided tours (EN, FR, NL)

Ferme de la Cour, rue de la Roquette 36, 6532 Ragnies (Thuin) • +32 71 59 11 06
• www.biercedistillery.com



© Numéro trois

PHOTOGRAPHY MUSEUM



Housed in a former Carmelite convent, the Photography Museum offers one of Europe's largest spaces dedicated to the image. Between temporary exhibitions, permanent collections and a family area, you can wander for hours in a calm and inspiring atmosphere.



© FTPH.Denis.Closon

- Tuesday to Friday: 9.00-17.00. Saturdays, Sundays and public holidays: 10.00-18.00
• Closed on Mondays, 25/12 and 1/01
- €8 • 60+ €6 • ♿, students, teachers, jobseekers: €4
• Article 27: €1.25 • (<12) free of charge
- ⌚ 2 to 4 hrs

**Avenue Paul Pastur 11 (GPS):
Place des Essarts, 6032 Charleroi
(Mont-sur-Marchienne) • +32 71 43 58 10
• www.museephoto.be**



© FTPH.Denis.Closon

BPS22 ART MUSEUM OF THE HAINAUT PROVINCE



Housed in a former industrial hall, this contemporary art museum renews its face with each exhibition. Inventive mediation, a warm welcome and workshops for all create a living space where you debate, feel and build your critical eye.

- Tuesday to Sunday from 10.00 to 18.00 • Closed on Mondays, 24, 25, 31/12 and 1/01, and during exhibition installation.
- €6 • seniors €4 • students and jobseekers: €3 • ♿ (<12 years) free of charge.
Free entry every first Sunday of the month
- ⌚ 1 to 2 hrs • Railway Station 1700 m • 1, 2 'Charleroi Palais'

Boulevard Solvay 22, 6000 Charleroi • +32 71 27 29 71 • www.bps22.be



© Leslie Artamonow

ARBOREO



Treetop courses from the age of 3, long zip lines and treasure hunts in the forest: in the heart of nature, everyone pushes their limits safely thanks to a continuous lifeline and a caring, motivating team.



- From 14/02 to 11/11: every weekend, Wednesday afternoons and public holidays, as well as seven days a week during school holidays in the Wallonia-Brussels Federation. From 10:00 to 18:00.
 - € (aged 12 and over) €29 - ♿ (aged 7-11) €24 - ♿ (aged 3-6) €15 • Jump: €6 • Treasure hunts & ExplorGames: from €12/participant
 - ⌚ 1 to 3 hrs
- Avenue des Mugnets 16
6001 Marcinelle • +32 490 22 95 16
• www.arboreo.be**

SCIENTIFIC CULTURE CENTRE



Interactive exhibitions, workshops and hands-on experiences allow you to "get hands-on with science". It's a centre that makes you want to understand, question and sharpen your critical mind.



- Mon to Fri: 9.30 - 17.30 • Saturday: closed • 1st and 3rd Sunday of the month: 10.00 - 18.00
• Closed on 1/01, 2/01, 11/11, 25/12, 30/12 and 31/12
 - €6 • students, seniors, large families: €5 • ♿ (<10 years) €4 • ♿ (<6 years) free of charge
 - ⌚ 1 hr • 1st Sunday of the month (booking essential): guided tour of the temporary exhibition at 11.00, 14.00 and 16.00 (+€3 pp.). In French only. • Railway Station 1100 m
- Rue de Villers 227, 6010 Couillet
• +32 71 60 03 00 • www.ccs-ubl.be**

CHARLEROI FINE ARTS MUSEUM



© Tom Colaux

The Museum of Fine Arts in Charleroi showcases major artistic movements from the 19th to the 21st century, from realism to surrealism. Through artists connected with Charleroi, Wallonia and Belgium, it tells the story of an industrial region in transition, seen through the eyes of painters.

- Tuesday to Friday: 9.00-17.00. Weekends and public holidays: 10.00-18.00.
• Closed on Mondays, 1/05, 24/12 (afternoon), 25/12 and 26/12, 31/12 (afternoon), 1/01 and 2/01.
- Permanent exhibition: free admission • Temporary exhibition: ♿ €7.50 - students (12-18 years) and seniors: €3.50 - ♿ (<12 years) free of charge - First Sunday of the month: free admission
- ⌚ 1.5 hrs • Railway Station 1500 m

**Ecures Defeld - Boulevard Mayence 67, 6000 Charleroi • +32 71 86 01 01
• www.charleroi-museum.be**

LE BOIS DU CAZIER ANCIENT MINE



At the Bois du Cazier, a UNESCO site, three museums tell the stories of coal, steel and glass, as well as the tragedy of 8 August 1956. Among slag heaps, immersive spaces and moving testimonies, the visit brings mining history back to life for the whole family. In 2026, Bois du Cazier commemorates the 70th anniversary of the tragedy and the 80th anniversary of the signing of the Belgian-Italian protocol agreement. Numerous events will take place on and off site.

- 📅 Tuesday to Friday: 9.00-17.00. Weekends and public holidays: 10.00-18.00
• Closed on Mondays, 24/12 (afternoon), 25/12, 31/12 (afternoon) and 1/01.
- 👤 €9 - 60+ €8 - youngsters & students: €5 - ♿ (<6) free of charge • Virtual reality experience €5
• Audio guide €1 • Game book €1 • Free app
- 🕒 ⌚ 2 hrs to visit the three Museums. Suitable for all ages • 🚆 Railway Station 1500 m

Rue du Cazier 80, 6001 Marcinelle • +32 71 88 08 56 • www.leboisducazier.be



© Defraux-Paquet
Coll. Musée de la Photographie de Charleroi



© Catherine D'eleto

GLASS MUSEUM



From small ancient bottles to contemporary sculptures, trace the history of glass through rare and spectacular pieces. In the workshop, glass-blowing demonstrations make the material vibrate live before your eyes.

- 📅 Tuesday to Friday: 9.00-17.00. Weekends and public holidays: 10.00-18.00
• Closed on Mondays, 24/12 (afternoon), 25/12 and 26/12, 31/12 (afternoon), 1/01 and 2/01.
- 👤 Entry to the whole Bois du Cazier Site: ♿ €9 • 60+ €8 • ♿ and students €5 • ♿ (<6 yrs) free of charge
- 🕒 ⌚ 1 hr

Bois du Cazier, Rue du Cazier 80, 6001 Marcinelle • +32 496 59 92 14
• www.charleroi-museum.be

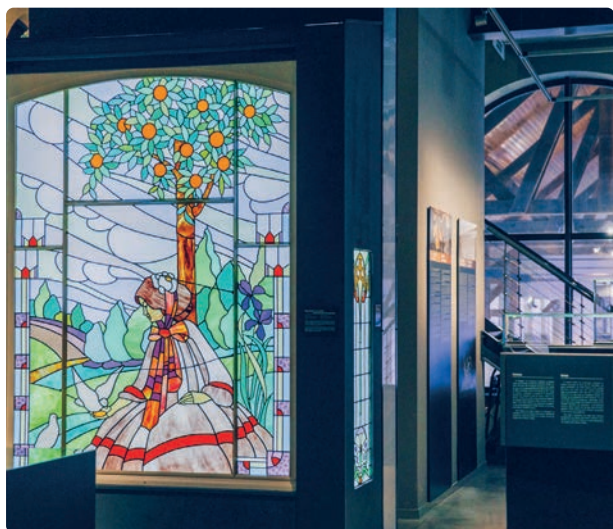

SALAMANDER TOWER



Climb up the medieval tower and visit a small local history museum. At the top, enjoy a peaceful panorama over the Hantes valley and the town nestled in greenery.



- 📅 Every day except Monday:
- in April, May, June (13:00 to 16:30)
- in July and August (10:30 to 16:30)
• Only on weekends in September and October (13:00 to 16:30)

👤 €3 • 60+ €2.50 • ♿ €2
🕒 ⌚ 45 mins.

Grand-Place 10
6500 Beaumont
• +32 71 58 81 91
• www.tourismebeaumont.be

POTTERY HOUSE



In the heart of a potters' valley, workshops, exhibitions and demonstrations reveal the gestures, glazes and kilns of yesteryear. Between local history and living know-how, visitors leave surprised by the richness of this ceramic heritage.

- 📅 From January 5 to December 18. Monday to Friday (except public holidays): 8.00-12.00 and 13.00-17.00
(in July and August from 9.00 to 13.00). Open only on weekends including the first Sunday of the month (July and September, also open on the second weekend of the month): 8.30 to 12.30 and 13.30 to 17.30.

👤 €2.50 • 60+, students, ♿: €1.50 • ♿ (<6) free of charge
🕒 ⌚ 75 mins

Rue Général Jacques 4, 6200 Châtelet • +32 71 39 51 77
• www.chatelet-anime.jimdo.com



© Maison du Tourisme du Pays de Charleroi



Accessibility: all the essential information.

Check the practical details on 365.be to plan your visit in advance.



www.365.be

AULNE ABBEY



Between Cistercian ruins and riverside nature along the Sambre, Aulne Abbey invites you to a rejuvenating walk through the 'peace valley'. Silence, greenery and history combine at every step, revealing the secrets of an exceptional heritage site.



© OTTHUIN

From February 14 to March 1: every day (13.00-17.00). April 1 to May 31: Wednesday to Sunday + every day from April 6 to May 10 (13.00-18.00) • From June to September: every day (10.00-13.00 & 13.30-18.00) • October 1 to 18: weekends (13.00-17.00) + every day from October 19 to November 1 inclusive.

€5 - 65+, students (12-18) €4 - ♣ (6-12) €1
- ♣ (<6) free of charge • ♣'s game booklet €2

Self-guided tour: 45 mins. • Railway Station 2300 m

Rue Vandervelde 291, 6534 Gozée (Thuin)
• +32 71 55 49 28 • abbayedaulne.be

THE SPIN LEISURE PARK



Wakeboarding, water skiing, aquapark, skate park and escape game: by the water, in an eco-friendly holiday atmosphere, you benefit from enthusiastic advice and a fun, sporty, relaxing day.



Closed Tuesdays in May, June, Sept. • from 14/06 to 28/09: open 15.00-20.00 on weekdays (13.00-20.00 in July & August), 11.00-20.00 on weekends and pub. hols • Aquapark: July & August + weekends and school hols in May, June, Sept.
• Waterskiing, Skatepark, Escape Games: all year round (weekends, public and school holidays).

1 hr cable ski from €27.50 - 2 hrs cable ski: €38 (wetsuit, wakeboard and skis available for hire) • 1 hr escape games (2 to 5 people): €40 to €24 per person • Skatepark (equipment hire available) • Skimboard: €15/hr (equipment hire) • 1 hr extreme tour: €18 • 1 hr aquapark: €17

Rue Crossart 61, 6440 Boussu-lez-Walcourt
• +32 71 31 39 82 • thespin.be/

PRINTING HOUSE



Amid presses, lead type and papers, you discover and handle ancient bookmaking techniques. It's a living workshop where you print for yourself and where know-how is passed on with passion.



Mon to Fri: 9.00-17.00 • Sat: 10.00-17.00
• First Sunday of the month: 13.00-18.00
• Closed: Mondays, public holidays, and from 22/12/2026 to 4/01/2027.

€7 • 65+, students, ♣: €5
• Free admission on the first Sunday of the month

1.5 hrs • Railway Station 290 m

Rue Verte 1b, 6530 Thuin
• +32 71 59 59 70
• www.maison-imprimerie.net

DOMAINE DES LACS DE L'EAU D'HEURE



At the heart of 1,800 hectares of nature, the Lacs de l'Eau d'Heure form Belgium's largest body of water. Whether you prefer walking or cycling, water sports, golf, tree-top courses or simply lounging on a terrace, everyone can plan their own stay here, for a day or several nights. It's a huge playground for families and friends, where you can breathe, have fun and truly switch off.

Route de la Plate Taille 99, 6440 Boussu-lez-Walcourt • +32 71 50 92 92
• www.lacsdeleaudheure.be

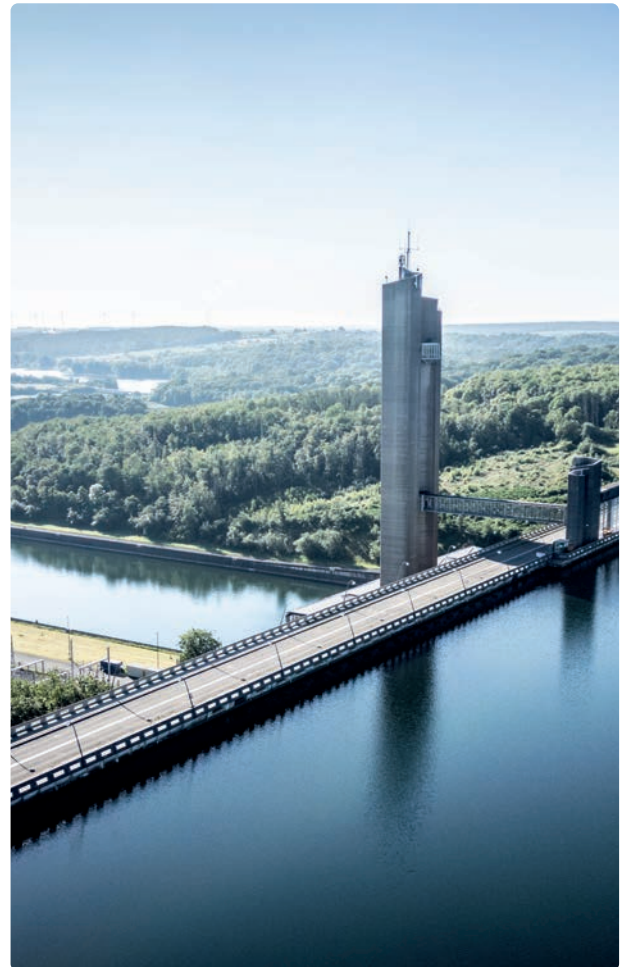

NATURA PARK



In the forest and by the water, zip lines, adventure courses, Explor Games and a bike park make for a day of adrenaline in the great outdoors. Mist on the lake, the scent of the undergrowth and a warm welcome create a true break from the everyday.

From April 4 to November 1 • Wednesdays from 13.00 to 18.00 - Saturdays, Sundays and public holidays from 10.00 to 18.00 - every day from 10.00 to 18.00 during school holidays in the Wallonia-Brussels Federation

€34 • Youngsters (9-15 years) €28.50 • ♣ (6-9 years) €21.50 • ♣ (3-5 years) €17

3 hrs

Route de la Plate Taille 99, 6440 Boussu-lez-Walcourt • +32 71 55 31 57
• www.naturaparc.be



RED CROCODILE



Climb aboard an astonishing amphib: first on the road, then directly onto the lake. Between splashes, laughter and the landscapes of the Lacs de l'Eau d'Heure, this fun outing offers a unique perspective, halfway between a cruise and an adventure.

📅 From April 1 to November 1: on Wednesdays, weekends, public holidays and during school holidays (in the Wallonia-Brussels Federation) at 14.00 and 16.00 • From June 27 to August 31: every day, departures every hour, from 14.00 to 18.00.

👤 €23 • 🧑 (4-12 years) €21 • 🧒 (<4 years) free of charge

🕒 1 hour (cruise) • On-board guide (FR & NL). Information sheets available in EN & DE
• Other activities available: guided tour of the dam, laser game, tourist train, bouncy castles, pétanque, outdoor escape game (booking required), mini golf, electric bike, city bike and electric scooter hire.

Route de la Platte Taille 99, 6440 Boussu-lez-Walcourt • +32 71 30 21 13
• www.parcducrocodilerouge.be



CHIMAY EXPERIENCE



Immerse yourself in 175 years of Trappist brewing and cheesemaking history. Interactive exhibits, the smell of hops, tastings and a walk to the abbey tell the story of authentic know-how labelled "Authentic Trappist Product", combining tradition, solidarity and terroir.

📅 Open all year round, except from mid-December to 1 January inclusive.
Open every day, except certain Mondays (in January, February, November and December).
Open from 10.00 to 17.00 (or until 18.00 in high season and during Belgian school holidays).

👤 €8 (includes one Chimay beer on tap) - or €5.50 without tasting.
• Seniors (60+), Belgian teachers, students (12-18 years), 🧑. €6.50 (includes one Chimay beer on tap) or €5.50 without tasting • 🧒 (<12 years) free of charge

🕒 45 mins or 1.5 hrs with free visit to the Abbey (garden, church and cemetery)

Rue de Poteaupré 5, 6464 Bourlers • +32 60 21 14 33 • www.chimay.com

DAM AND SKYWALK AT THE EAU D'HEURE LAKES



Head into Belgium's largest dam and explore its underground gallery with a passionate guide. The visit culminates on the Skywalk – a glass walkway more than 100 metres high – for a panoramic view and a few thrills above the Lacs de l'Eau d'Heure.

📅 All year round: Wednesdays, weekends, public holidays, and every day during school holidays in the Wallonia-Brussels Federation • Guided tours at 10:30, 12:30 and 14:30 (+ 16:30 in July and August).
Booking recommended • Closed on 25/12 and 1/01.

👤 €14 • 🧑 (4-12 years) €12 • 🧒 (<4 years) free of charge

🕒 75 mins to 1.5 hrs • Guided tours in French and Dutch. Information sheets available in English and German
• Other activities available all year round: bike rental (including electric bikes), laser game and outdoor escape game (by reservation).

Route de la Platte Taille 99, 6440 Boussu-lez-Walcourt • +32 71 30 21 13
• www.parcducrocodilerouge.be

AQUASCOPE - VIRELLES LAKE



A vast listed pond is the setting for a living reserve where birds and beavers are the stars. From the viewing hides and sensory trail you can observe without disturbing, breathe, play and learn. Aquascope Virelles is a real breath of fresh air for young and old.

📅 • From 16/02 to 01/03: every day 10.00 to 17.00 • From 02/03 to 29/03: weekends only, 10.00 to 17.00
• From 31/03 to 19/04: every day 10.00 to 17.00
• From 20/04 to 30/06: Tuesday to Sunday (open on Mondays 27/04, 04/05, and 25/05) 10.00 to 17.00
• From 01/07 to 31/08: every day 10.00 to 18.00 • From 01/09 to 08/11: Tuesday to Sunday 10.00 to 17.00 (open on Mondays 19/10 and 26/10) • From 26/12 to 30/12: 11.00 to 16.00.

👤 €10 - 🧑 (6-17 years) €6 - 🧒 (<6) free of charge • Annual season ticket: 🧑 €30 - 🧒 €15

🕒 1.5 hrs to 1 day

Rue du Lac 42, 6461 Virelles • +32 60 21 13 63 • www.aquascope.be



Your opinion matters

Take part in our survey and try to win a V.I.P. CARD or one of 10 passes for 4 people



www.365.be/survey

Your last outing in Wallonia or Brussels: how did you choose it?

Please take 7 minutes to respond and help us better understand today's activities and experiences.

How to participate?

Scan the QR code or visit www.365.be/survey.

Win a V.I.P. CARD* and discover nearly 200 tourist attractions in Wallonia and Brussels!

*1 V.I.P. CARD and 10 passes for 4 people are up for grabs each month from March to November 2026. The V.I.P. CARD is valid for 1 person and gives access to nearly 200 tourist attractions in Wallonia and Brussels from 01.04.2026 to 31.03.2027!



Province du Brabant wallon



Here, everything feels within easy reach.

Between rolling fields, iconic heritage and elegant villages, Brabant wallon brings together proximity and quality of life.

A walk, a cultural visit or a gourmet break can follow one another without ever traveling far.

Everything is within reach of your desires, everything can be arranged effortlessly, at your own pace.

A welcoming, easy-flowing province.



WELLINGTON MUSEUM



Housed in one of Waterloo's oldest buildings, this site presents the largest collection dedicated to the battle. A modern scenography and an immersive audiovisual show bring this emblematic moment in history vividly back to life.



- 📅 From January 1 to May 31 and from September 1 to December 31: Tuesday to Sunday, 10.00 - 17.00. Closed on Mondays except public holidays. 24/12 and 31/12: 10.00 - 13.30. Closed on 25/12 and 1/01.
- From 1/06 to 31/08: Monday to Sunday, 9.30 - 18.00.
- 👤 €10 • 60+, students, ♿ (10-17): €8 • ♿ (<10) free of charge • 1815 Pass for 3 museums (see website)
- 🕒 45 to 60 mins • Audio guide included in the admission price, available in EN, FR, NL, DE, IT, ES.
- 📍 🚶 Railway Station 1100 m

Caussée de Bruxelles 147, 1410 Waterloo
+32 2 357 28 60 • www.museewellington.be

NAPOLEON'S LAST HEADQUARTERS



June 17, 1815. Night falls and rain pours down on Napoleon's troops. Exhausted by long marches, the soldiers halt as the Emperor orders a stop. His aides discover an unoccupied farmhouse: the Ferme du Caillou, which becomes Napoleon's last headquarters. Today, the museum invites visitors to relive that night through civilian and military testimonies and anecdotes, in an authentic and immersive setting.

- 📅 Every day (except 1/01 and 25/12) • From 1/04 to 30/09: 9.30 - 18.00 • From 1/10 to 31/03: 10.00 - 17.00
- 👤 €5 • 60+, students: €4 • ♿ (7-17) €3 • ♿ (<7) free of charge. A fun trail is available for ♿.
- 🕒 45 mins • Audio guide included and available in EN, FR, NL, DE, ES and French sign language.

Caussée de Bruxelles 66, 1472 Vieux-Genappe • +32 2 384 24 24
• www.dernier-ng-napoleon.be



Are you coming with your dog?

Check the access conditions on 365.be.



www.365.be

DOMAIN OF THE BATTLE OF WATERLOO 1815



Between an interactive museum, a giant panorama and the climb up the Butte, immersion is total. Animations, films and battlefield landscapes bring a major turning point in history back to life. Strong emotions, discoveries and family-friendly enjoyment shape a lively visit at the heart of an iconic site.

- 📅 Every day • From April to June: 10.00 - 18.30 • July and August: 9.30 - 19.30 • September and October: 10.00 - 18.30 • From November to March: 10.00 - 17.30
- 👤 Domain ticket: ♿ from €21.75 - seniors (60+) , students from €19.50 - ♿ (10-17 years) from €11 - ♿ (<10 years) free of charge • 1815 Pass for all 3 museums (see website)
- 🕒 3.5 hrs • 🚶 Railway Station 2600 m

Route du Lion 1815, 1420 Braine-l'Alleud • +32 2 385 19 12 • www.waterloo1815.be



FONDATION FOLON



Set in a lush green setting, this artist-designed trail immerses visitors in music, light effects and poetic installations. The journey unfolds through a sensitive, warm and almost intimate universe, where each room reveals a facet of the artist's imagination. A soft, inspiring pause, perfect for daydreaming.

- 📅 Tuesday to Friday 9.00 to 17.00 • Saturdays, Sundays and public holidays 10.00 to 18.00 • Closed Mondays. Exceptional closure on 24, 25 and 31/12 and 1/01
- 👤 €12 • 65+ €10 • students (<26) €5 • youngsters (6-18) €5 • Prof card holders €6 • Free for ♿ (<6), ICOM and Museum Pass
- 🕒 Fondation Museum: 1.5 hrs • Temporary exhibition: 1 hr

Drève de la Ramée 6A, 1310 La Hulpe • +32 2 653 34 56 • www.fondationfolon.be



© Fondation Folon/ADAGP, Paris, 2025.

ST-GERTRUDE COLLEGIATE CHURCH



A vast Romanesque nave, soothing silence and soft light invite contemplation. Visitors discover hidden treasures, from ornate reliquaries to intriguing underground curiosities that spark children's curiosity. The emotion comes from the site's simplicity, its history and the impressive sense of scale that accompanies the entire visit.

Monday to Friday from 9.00 to 17.00 • Saturdays and Sundays from 10.00 to 17.00
• Closed on 25/12 and 1/01.

€6 • seniors (60+) €5 • students €5 • (6-12) €2 • (<6) free of charge

1.5 hrs • A guided tour in French is organised every day at 14.30 (including weekends, but not public holidays). • Railway Station 950 m

Rue de Saintes 48, 1400 Nivelles • +32 67 84 08 64 - +67 21 54 13
• www.tourisme-nivelles.be

VISIT EXPLORE GET MOVING



Find all the latest news from attractions right at your fingertips!

Events, weather, online tickets...
And sign up for our newsletter to stay
informed about activities
at our tourist attractions and museums!
Enjoy great excursion ideas...

www.365.be

Follow us on social media !



on instagram !

[365_.be](https://www.instagram.com/365_.be)



on facebook !

[365.be](https://www.facebook.com/365.be)

VILLERS ABBEY



© Simon Schmitt

Between peaceful gardens and centuries-old walls, the walk invites you to lift your eyes to a breathtaking 360° panorama. With the help of an app, visitors travel back in time through impressive rooms and monks' stories. Vineyards, a medicinal garden and a microbrewery complete an escape blending history, nature and gentle charm.

All year round • From 1/04 to 31/10: from 10.00 to 18.00 • From 1/11 to 31/03: from 10.00 to 17.00
• Closed on 24, 25, 31/12 and 1/01

€10 - seniors €8 - students €8 - (6-12) €4 - (<6) free of charge - free of charge

1.5 hrs • Railway Station 1300 m

Rue de l'Abbaye 55, 1495 Villers-la-Ville • +32 71 88 09 80 • www.villers.be

Choose what you feel like doing...



We help you bring it to life.

Filter by theme, date or region and find the idea that suits you on 365.be.

www.365.be

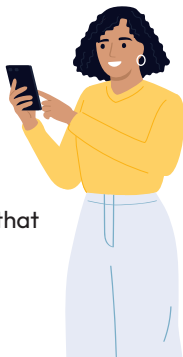

ARMAND PELLEGRIN MUSEUM - MUSEUM OF ACTIVE PEDAGOGY



Discover active learning in a former school where observation and hands-on practice guide the learning process. A lively place that evokes local life of the past through a unique and engaging educational approach.



📅 Tuesday to Friday from 10.00 to 17.00 and the first three Sundays of the month from 13.00 to 17.00 • Closed on public holidays

🎫 €5 • students €5 • 👶 (<12) €5 • 👦 (<6) free • First Sunday of the month: free

🕒 1 hr • Choice of: self-guided tour or guided tour at no extra charge (in FR only)

Rue du Moulin 15, 1357 Hélicine
 • +32 19 65 69 90
 • www.museearmandpellegrin.be

CHÂTEAU D'HÉLÉCINE



Breathe, play and stroll at the Château d'Hélicine. Between vast meadows and peaceful ponds, the park invites visitors to slow down. Children rush to the large playground, linger near the animals or try mini-golf, while others enjoy a walk in the shade of the trees. Inflatable castles punctuate the stroll, and everyone takes a break by the water. Facing the ponds, the Pop-Up Bar extends the moment over a drink or a meal in a friendly atmosphere.

📅 Open all year round: • November to February from 8:00 to 17:30 • May to August from 8:00 to 20:30
 • March, April, September and October from 8:00 to 19:00.

🎫 Free admission

🕒 Park: 1 hour

Rue Armand Dewolf 2, 1357 Hélicine • +3219 65 54 91 • www.chateaudhelecine.be

WALIBI



Between thrills, immersive settings and family-friendly areas, the day flows with laughter, sweet scents and varied sensations. From major attractions to natural spaces, everyone finds their own pace. A joyful, shared adventure where young and old create lasting memories together.

📅 Open every day during the Belgian school holidays, weekends and public holidays. 10.00-18.00 from April 4 to November 11 – 10.00-19.00 from July 6 to August 23 • Also open during the winter holidays. Please check the opening hours on the website.

🎫 👤 and 👤 (>1.40m) €58 • 👤 (1m to 1.40m) €49 • 👤 (<1m) free of charge • seniors (from 55 years) €49 • ♿ €49
 📍 • 🚆 Railway Station 500 m

Boulevard de l'Europe 100, 1300 Wavre • +32 10 42 15 00 • www.walibi.be



AQUALIBI



Under the gentle warmth of the dome, visitors glide from slide to slide in a tropical setting. Shouts of joy, bursts of laughter and relaxing breaks follow one another, while Kiddie Bay delights the youngest guests. With thrills, an exotic atmosphere and 29°C water, the day offers a true family escape.

📅 Open every Wednesday from 14.00 to 20.00, Fridays from 16.00 to 22.00, Saturdays from 10.00 to 22.00 and Sundays from 10.00 to 20.00, as well as during the Belgian school holidays and public holidays from 10.00 to 20.00 • Please check the opening hours on the website.

🎫 👤 and 👤 (>1.20m): €39 • 👤 (1m to 1.20m): €15.50 • 👤 (<1m) free of charge • seniors (from 55 years): €32.50
 ♿ €32.50

📍 • 🚆 Railway Station 500 m

Boulevard de l'Europe 100, 1300 Wavre • +32 10 42 16 03 • www.aqualibi.be

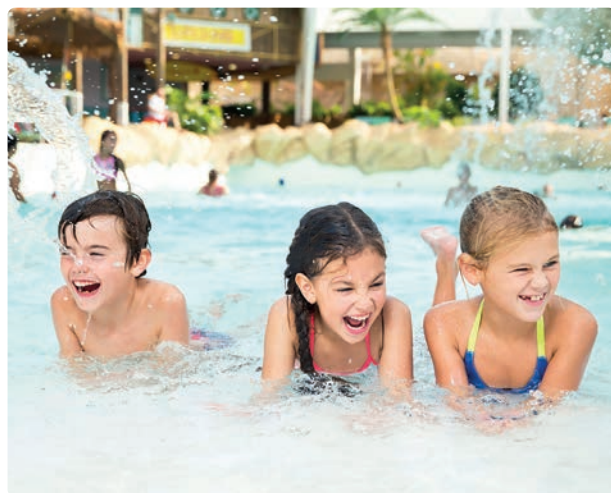

MUSÉE L



A university museum where arts, sciences and cultures meet. Diverse collections, major works and exploration spaces spread across several floors create a vibrant place linking past, present and research.



📅 Tuesday to Friday from 9.30 to 17.00 (evening opening until 22.00 on the 3rd Thursday of the month) • Weekends and public holidays from 11.00 to 17.00 • Closed Mondays, 21/07, 15/08, 25/12 and 1/01.

👤 €10 • 60+ €8 • Students (13-25) and ♿ €4
 • ♿ (<12) and teachers: free of charge
 • First Sunday of the month: free admission

🕒 2 hrs • Video guide available for free at reception.
📍 Railway Station 500 m

Place des Sciences 3
1348 Louvain-la-Neuve • +32 10 47 48 41
• www.museel.be

MUSÉE DE L'EAU ET DE LA FONTAINE



A small, family-friendly museum in the heart of the Bois des Rêves: playful trails, the sound of fountains, soothing nature and awareness of water resources. A simple, educational and charming visit for all ages.



📅 From March 1 to October 31: Monday to Friday (10:00-16:30). From April 1 to September 30: also open on Sundays (10:00-17:30)

• Closed on Saturdays and public holidays.
 • Open all year round for birthdays, school groups and family activities.

👤 (13 and over) €5 - ♿ (6-12): €3 - Toddlers (0-5): free - Icom and Teachercard: free
 - Article 27: €1.25 + 1 ticket

🕒 • **📍** Railway Station 1300 m

Allée du Bois des Rêves 1, 1340 Ottignies
• +32 470 67 20 55 • www.lemef.be

HERGÉ MUSEUM



In a bold architectural setting, visitors dive into the world of a master of the "clear line" style. Refined scenography, unique pieces and a luminous atmosphere create an elegant and vibrant immersion. A shop and restaurant extend this moment devoted to creativity and graphic emotion.

📅 From Tuesday to Friday: 10.30 - 17.30 • Saturdays and Sundays: 10.30 - 18.00
 • Closed: Mondays, 24, 25, 31/12 and 1/01

👤 12€ • seniors (65+) 7€ • students (with card) 7€ • ♿ (7-14 years) 5€ • ♿ (<7 years) free of charge

🕒 1.5 to 2 hrs • Audio guide to download (EN, FR, NL, DE, ES, CN) • **📍** Railway Station 450 m

Rue du Labrador 26, 1348 Louvain-la-Neuve • +32 10 488 421
• www.museeherge.be



© Danny Gys - Atelier Christian de Ponzamparc Hergé - Tintinimaginatio

AVENTURE PARC WAVRE



The adventure starts here, with family or friends. High up in the trees, heart racing and smiles wide, visitors explore 28 courses to jump, climb, slide and pedal at height, always in complete safety. Nearly 3 km of zip lines, including the Benelux's unique Fly-Line, promise thrilling sensations, along with jumps and a giant catapult for the most daring. On the ground, Laser Game and outdoor Explor Games® extend the experience. After the adrenaline rush, terraces invite everyone to relax and share their achievements.

📅 From March 14 to November 11: weekends, public holidays, and school holidays from 10:00 to 18:30. Reservation recommended via the website (or by phone).

👤 Access to the courses: €32 for ♿ aged 4 to 9 • €37 from 10 years old and up
 • Accompanying ♿: €3 • Parking: €6 (first 30 minutes free)

🕒 No time limit - minimum 3-4 hours for the courses • **📍** Railway Station 950 m

Rue Sainte Anne 154, 1300 Wavre • +32 10 22 33 87
• www.aventureparc.be





delightful days out!
in Flanders & Brussels



www.riedebie.be

Brussels



Here, cultures come together.

Brussels blends historic façades, European institutions and creative neighborhoods in constant motion.

From lively grand squares to more intimate galleries, from bold museums to colorful markets, every street tells a story.

A multifaceted capital, it surprises as much as it unites, balancing tradition with unapologetic modernity.

An open, vibrant and intensely cosmopolitan city.



Mont des Arts



COUDENBERG PALACE



Beneath Place Royale, explore the remains of the Palace of the Dukes of Burgundy: buried streets, halls and a chapel offer a surprising immersion into Brussels' past.



📅 Tuesday to Friday: 9.30 - 17.00 • Weekends + July and August: 10.00 - 18.00 • Closed on Mondays (except for groups), 1/01, 21/07 and 25/12 • Closed at 16.00 on 24/12 and 31/12

🎫 • Coudenberg: €10 - 65+; €8 - students (18-25), ♿, jobseekers: €5 - ♿ (<18) free of charge • Coudenberg + BELvue: €18 - 65+; €14 - students (18-25), ♿, jobseekers: €8 - ♿ (<18) free of charge

🕒 1.5 hrs • Free audio guide on your own smartphone (EN, FR, NL, DE, UA) • **📍** Railway Station 500 m • **🚶** Parc **1, 5** Trône, Porte de Namur **2, 6** • **📞** 92, 93 (Royale, Palais)

Place des Palais 7 Paleizenplein, 1000 Brussels
• +32 2 500 45 54 • www.coudenberg.brussels

BELVUE MUSEUM



A museum that tells the story of Belgium through seven major social themes and more than 200 emblematic objects. Family-friendly game trails, a historic building with a garden in the heart of Brussels and optional access to the Coudenberg archaeological site enrich the visit.

📅 Tuesday to Friday: 9.30 - 17.00 • Weekends + July and August: 10.00 - 18.00 • Closed on Mondays (except for groups), 1/01, 21/07 and 25/12

🎫 • BELvue: €10 - 65+; €8 - students (18-25), jobseekers, ♿, €5 - ♿ (<18) free of charge • BELvue + Coudenberg: €18 - 65+; €14 - students (18-25), jobseekers, ♿, €8 - ♿ (<18) free of charge

🕒 1.5 hrs • Free audio guide on your own smartphone (EN, FR, NL, DE)

• **📍** Railway Station 500 m

• **🚶** Parc **1, 5** Trône, Porte de Namur **2, 6** • **📞** 92, 93 (Royale, Palais)

Place des Palais 7 Paleizenplein, 1000 Brussels • +32 2 500 45 54 • www.belvue.be



MUSICAL INSTRUMENTS MUSEUM (RMAH)



Housed in the magnificent Art Nouveau "Old England" building, the Musical Instruments Museum presents over 1,200 instruments and a world-renowned collection. With the audio guide, each room becomes a sound experience: bagpipes, pianos, exotic instruments, saxophones – including the oldest preserved – and historic Ruckers keyboards. Across several floors, discover how music evolved across cultures and centuries, before enjoying breathtaking views of Brussels from the panoramic restaurant.



📅 Tuesday to Friday: 9.30 - 17.00 • Saturdays and Sundays: 10.00 - 17.00 • Closed on Mondays, 1/01, 1/05, 1/11, 11/11 and 25/12.

🎫 (Audio guide included) €15 - 65+; €13 • ♿ and students (0-18 years) free of charge

🕒 1.5 hrs • Audio guide in EN, FR, NL

• **📍** Railway Station 500 m • **🚶** Parc **1, 5** Parc/Park

Montagne de la Cour 2 Hofberg, 1000 Brussels • +32 2 545 01 30 • www.mim.be



ROYAL MUSEUMS OF FINE ARTS OF BELGIUM



Room after room, travel through five centuries of artistic creation: Flemish Primitives, Bruegel, Rubens and Jordaens meet Ensor, Khnopff, Magritte and Delvaux. Rich collections trace the history of painting, sculpture and drawing up to the 21st century. An intimate atmosphere in the Magritte spaces, a journey through time with the Old Masters... a deep immersion in masterpieces that shaped our visual culture.



Kristof Vadino

- 📅 Tuesday to Friday: 10.00 - 17.00.
Weekends: 11.00 - 18.00. • All the Royal Museums of Fine Arts are closed on Mondays and on 1/01, 1/05, 18/06, 1/11, 11/11 and 25/12.
- 🎫 €10 - 65+ €8 - students (<26), ♿, unemployed with valid ID: €3
♿ (<18) free of charge
• Free entry on the first Wednesday of the month from 13.00
• Combined tickets Magritte: ♿ €15 - 65+ €10 - students (<26) €5 - ♿ (<18) free of charge
- ⌚ min. 1.5 hrs • Audio guide €4 for Old Masters (FR, NL, EN, DE, ES, IT, KO, RU, CN), also adapted version for children and teenagers
• 🚉 Railway Station 500 m
• 📍 Parc / Park
• 📍 92, 93 Royale

**Rue de la Régence 3
Regentschapsstraat
1000 Brussels • +32 2 508 32 11
• www.fine-arts-museum.be**

HALLE GATE (RMAH)



The only preserved medieval gate in Brussels, the Porte de Hal takes visitors back in time to the heart of the city's former ramparts. Behind its walls, a spectacular spiral staircase, vaulted 14th-century rooms and collections of armour, weapons and models tell the story of Brussels' defences. At the top, a panoramic view over the capital rewards the climb. A fairytale monument, part fortress, part museum, perfect for understanding the city's medieval past.



- 📅 Monday to Thursday: 9.30 - 17.00 • Saturdays and Sundays: 10.00 - 17.00 • Closed on Fridays, 1/01, 1/05, 1/11, 11/11 and 25/12
- 🎫 (includes exhibition, permanent collections, panorama and audio guide): ♿ €7 • 65+ €5 • ♿ and students (0-18 years) free of charge
- ⌚ 1.5 hrs • Audio guide available in EN, FR, NL, DE, ES, RU
• 🚉 Railway Station 1000 m
• 📍 2, 3, 4, 6 Porte de Hal / Halleport

**Boulevard du Midi 150 Zuidlaan, 1000 Brussels
• +32 2 534 15 18 • www.hallegatemuseum.be**



City center



CHOCO STORY BRUSSELS



Discover cocoa and Belgian pralines through an interactive, immersive and sensory journey, with tastings and a voyage through the history of chocolate.

- 📅 Every day: 10.00 - 18.00
• Closed: 25/12, 1/01, from 4/01 to 15/01/2027
- 🎫 (Audio guide and tasting included) 👤 €16 - 65+, students (12-26 yrs) €14 - 👤 (3-11 yrs) €10 - 👤 (0-2 yrs) free - ♿ €12 • Workshop: 👤 €45 - 👤 €45
- 🕒 1.5 hrs • Audio guide (11 languages) • 🚶 Railway Station 600 m • 🚇 M 1, 5 Gare Centrale

**Rue de l'Étève 41 Stooftstraat,
1000 Brussels • +32 2 514 20 48
• www.choco-story-brussels.be**

FRIETMUSEUM BRUSSELS, LE MUSÉE DE LA FRITE



A playful museum dedicated to fries: the history of the potato, interactive games, tasty anecdotes and a demonstration of traditional Belgian fry cooking—tasting included.

- 📅 Every day: 10.00 - 18.00 • Closed: 25/12, 1/01
- 🎫 👤 €14 • Seniors (65+) and students (12-26 yrs) €12 • 👤 (3-11) €8 • 👤 (<2 yrs) free
- 🕒 1 hr to 1.5 hrs • Audio guide incl. (11 languages) • 🚶 Railway Station 600 m • 🚇 M 1, 5 Gare Centrale

**Rue de l'Étève 28 Stooftstraat
1000 Brussels • +32 2 318 38 85
• www.frietmuseum-brussels.be**

BELGIAN MUSEUM OF FREEMASONRY



In the elegant Hôtel Dewez, discover the history, values and symbols of Belgian and international Freemasonry. Ritual objects and lodge carpets, from the 18th century to today, invite visitors to look beyond clichés and better understand this discreet world of reflection, commitment and humanism.

- 📅 Monday to Friday: 10.00-17.00 • Saturdays: 11.00-17.00 • 1st Sunday of the month (free admission): 13.00-17.00. Closed on other Sundays and public holidays.
- 🎫 👤 €10 • 65+, students (<26), ♿: €8 • Free for 👤 and young people (up to the age of 18), jobseekers, journalists, teachers, ICOM members, MuseumPassMusées, Brussels Card, Friends of the Museum.
- 🕒 1.5 hrs • Audio guide (€4) in EN, FR, NL
• 🚶 Railway Station 1000 m • 🚇 M 1, 5 • 1, 4, 10 - Bus 29, 46, 71, 88, 89

**Rue de Laeken 73-75 Lakensestraat, 1000 Brussels • +32 2 223 06 04
• www.mbfm.be**



BELGIAN BEER WORLD EXPERIENCE



Explore the world of Belgian beer in the renovated Stock Exchange: a sensory trail, mini tasting and a final beer at The Beerlab Rooftop, offering exceptional views over Brussels.



- 📅** Every day (except 25/12 and 1/01).
Monday to Thursday and Sunday: 10:30 - 19:30.
Friday and Saturday: 10:30 - 20:30
- 🎫** (Mini tasting during the tour + final glass at the Rooftop The Beerlab included): €21.50 • seniors (+60 yrs) €19.50 • students (16-25 yrs) €15.50 • ♀ (12-15 yrs) €12 • ♀ (4-11 yrs) €8 • ♀ (0-3 yrs) free of charge
- 🕒** 1 hr • **🚉** Railway Station 750 m
• **📍** 1, 5 De Brouckère • **🚏** 3, 4 Bourse / Beurs

Boulevard Anspach 80 Anspachlaan
1000 Brussels • +32 2 880 47 00
• www.belgianbeerworld.be/

Tour & Taxis



COMIC ART MUSEUM



© Daniel Fouss



Beneath the bright glass roofs of a Victor Horta Art Nouveau masterpiece, dive into the world of comic art. Original panels, iconic heroes and a vast comic library take visitors through more than a century of Belgian comics, across 4,000 m² of permanent and temporary exhibitions that constantly renew the experience. A museum that is both cultural and playful, ideal for rediscovering favourite albums as a family.

- 📅** Every day (except Mondays) from 10.00 to 18.00
• Closed on 1/01 and 25/12.
- 🎫** €14 • seniors (65+) €11 • youngsters (12-25 years) €11
• ♀ €6 • ♀ (< 6 years) free of charge
- 🕒** 1.5 hrs • **🚉** Railway Station 650 m
• **📍** 2, 6 Rogier - Botanique / Kruidtuin

Rue des Sables 20 Zandstraat, 1000 Brussels
• +32 2 219 19 80 • www.cbdb.be

WOM - WORLD OF MIND



A trail of illusions and magic where your senses are put to the test. At weekends, a magician adds mystery and live entertainment.

- 📅** Tuesday to Sunday: 10.00 - 18.00.
Closed Mondays, except public holidays and Belgian school holidays
• Closed on 25/12 and 1/01.

- 🎫** from €14.90 • youth from €11.90
- 🕒** 1 hr - 1.5 hrs • **🚉** Railway Station 1000 m
• **📍** 2, 6 Yser • **🚏** 51, 93 Sainctelette

Tour & Taxis Shed 4 bis
1000 Brussels • +32 484 24 44 33
• www.wom.brussels

BATTLEKART TOUR & TAXIS



Drive inside a video game: electric karts, bonuses, visual effects and team-based races. Real thrills, animated scenery and guaranteed laughter for everyone.



- 📅** All year round (except 25/12 and 1/01) • Mon, Tue, Wed, Thu: 14.00-21.00 • Fri: 14.00-22.00 • Sat: 10.00-22.00 • Sun: 11.00-21.00 • If booked at least 24 hours in advance: closes 2 hours later (except Sundays).
School holidays: open from 11.00.

- 🎫** 15 minutes per game: €22 • Conditions & packages on website • Online booking recommended • Min. height 1.45m
- 🕒** • **🚉** Railway Station 1500 m
• **📍** 2, 6 Yser • **🚏** 51, 93 Sainctelette

Avenue du Port 86C Havenlaan
1000 Brussels • +32 2 315 49 69
• www.battlekart.com/tour-taxis

BELGIAN CHOCOLATE VILLAGE

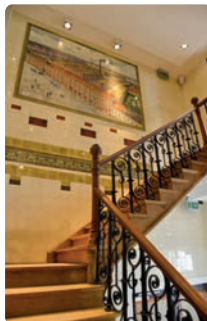

In the former Victoria chocolate factory, explore a journey dedicated to chocolate, combining a tropical greenhouse, passionate craftsmanship, Belgian know-how and a delicious tasting at the end.

- 📅** Tuesday to Friday: 9.00-12.00 and 13.30-18.00 • School holidays, weekends and public holidays: 10.00-12.00 and 13.30-18.00
• Closed: Mondays, 7/04, from 26 to 28/05, 25-26/08, 3/11, 24-25/12, from 1/01 to 4/01/2027.

- 🎫** €10 • 65+, students, ♿: €8 • ♀ (16-18 years) €7 • ♀ (3-6 years) €2
• ♀ (< 3 years) free of charge • Family ticket (2 ♀ + 2 ♀): €25.
- 🕒** 1 hr • **🚉** Railway Station 150 m
• **📍** 2, 6 Simonis / Elisabeth • **🚏** 9, 19 Simonis

Rue De Neckstraat 20, 1081 Brussels
• +32 2 420 70 76 • www.belgianchocolatevillage.be

Heysel



ATOMIUM



An iconic landmark of Brussels, the Atomium offers a 360° panoramic view of the city, a permanent exhibition on Expo 58 and spectacular digital art installations. An immersive journey through the spheres, complemented by access to the nearby Design Museum Brussels.



Every day from 10.00 to 18.00
 • Also open on 24/12 and 31/12 from 10.00 to 16.00 - on 25/12 and 1/01 from noon to 18.00.

Design Museum Brussels included:
 • (18-65 years): €17
 • seniors (65+): €15
 • (> 115 cm): €9
 • students (< 18 years): €9
 • (< 115 cm): free of charge
 • - free of charge
 • - free of charge
 • Combined ticket with Mini-Europe available

1h to 1.30 hrs
 • Railway Station 1900 m
 • 6 Heysel / Heizel
 • 7 Heysel / Heizel

Place de l'Atomiumplein 1, 1020 Brussels
 • +32 2 475 47 75
 • www.atomium.be

DESIGN MUSEUM BRUSSELS



Facing the Atomium, the Design Museum Brussels explores design from the 20th century to today. Iconic plastics, Belgian creations and temporary exhibitions reveal how everyday objects reflect the evolution of our lifestyles, values and craftsmanship.

Every day from 11.00 to 19.00
 • Also open on 24/12 and 31/12 from 11.00-17.00 - on 25/12 and 1/01 from 13.00 to 19.00

11€ • seniors (65+): 8.50€ • (13-18 years): 4€ • (<13 years) free of charge

1 hr
 • Railway Station 1900 m • 6 Heysel / Heizel • 7 et 62 Heysel / Heizel - Bus 83 Heysel / Heizel

Place de Belgique 1 Belgiëplein, 1020 Brussels • +32 2 669 49 29
 • www.designmuseum.brussels



© Design Museum Brussels - Silvia Cappelari

Docks Brussel

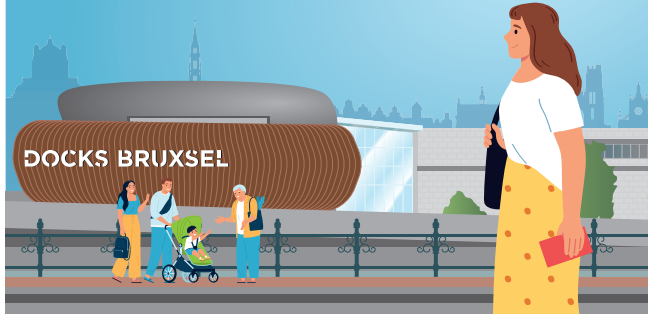

KOEZIO BRUSSELS

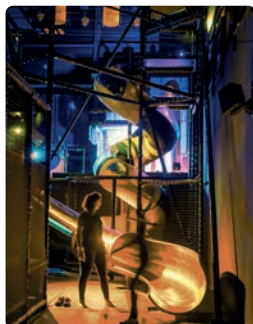

A unique indoor park featuring team missions, a giant MusiQuiz, indoor treetop courses and fun challenges to strengthen bonds with family, friends or colleagues during team-building sessions.

📅 Mondays and Tuesdays 12.00 - 19.00 • Wednesdays 14.00 - 20.00 • Thursdays and Fridays 14.00 - 22.00 • Saturdays 10.00 - 22.00 • Sundays and public holidays 11.00 - 18.00 • Closed on 25/12 and 1/01.

👤 and young people <17 years: €22 (online) or €27 (on site) • **👨👩👧👦** €32 (online) or €37 (on site)

🕒 2 hrs • **🚶** Railway Station 300 m • **📍** 10, 7 Docks

Boulevard Lambert 1 Lambertmonflaan, 1000 Brussels • +32 2 319 54 54 • www.koezio.co



LEGO® DISCOVERY CENTRE



Covering more than 3,000 m², the LEGO® Discovery Centre Brussels is an indoor attraction for children aged 2 to 12 and their families. Step into an immersive, enchanting world filled with interactive activities where imagination and creativity know no limits.

📅 Monday to Sunday: 10.00-18.00 (on 24/12 & 31/12: 10.00-17.00; on 1/01: 12.00-18.00) • Closed on 25/12

👤 from €24.50. Book online in advance to guarantee the best prices.

🕒 +2.5 hrs • **🚶** Railway Station 300 m • **📍** 10, 7 Docks

Boulevard Lambert 1 Lambertmonflaan, 1000 Brussels • www.legodiscoverycentre.be



© 2026 The LEGO Group

TRAIN WORLD



In the former Schaerbeek railway station, Train World brings the Belgian railway epic to life. Steam locomotives, legendary trains, royal carriages and futuristic machines are staged by François Schuiten in an immersive atmosphere of sound, light and effects. Step aboard, travel through different eras and discover how rail transformed travel, work and daily life. A spectacular museum, both poetic and educational, for train lovers and families alike.

📅 Tuesday to Sunday from 10:00 to 17:00 (entrance gates and ticket office close at 15:30) • Closed: Mondays - from 31/08 to 18/09 - 25/12 and 1/01.

👤 €15 • **👨👩👧👦** (6-17 years): €11 • **👦** (4-5 years): €5 • **👶** (<4 years): free of charge • Family ticket: €45 • **👤** €11 • **♿** people with an attendant: €15

🕒 2 hrs • **🚶** Railway Station 10 m • **📍** 7 (Princesse Elisabeth) - 92 (Schaerbeek Gare / Station)

Place Princesse Elisabeth 5 Prinses Elisabethplein, 1030 Schaerbeek • +32 2 607 13 13 • www.trainworld.be



European Quarter & Cinquantenaire



NATURAL SCIENCES INSTITUTE



Follow in the footsteps of dinosaurs, admire real fossils up close and walk through galleries dedicated to the evolution of life. Between giant skeletons, naturalised animals and interactive displays, young and old alike marvel at the diversity of nature. A vast place where learning meets fun, perfect for sparking the curiosity of the whole family.



📅 Tuesday to Friday: 9.30 - 17.00 • Saturdays and Sundays 10.00 - 18.00
• Closed on Mondays, 1/01, 1/05 and 25/12.

👤 €15 • seniors (65+) €11 • ♿ and youngsters (4-25 years): €6 • 🧒 (< 4 years) and ♿: free of charge

⌚ min. 2 hrs • 📍 Railway Station 300 m

📍 1 5 Maelbeek • 2 6 Trône / Troon - Bus 38, 95 'Idalie' - 34, 80 'Muséum'

Rue Vautier 29 Vautierstraat, 1000 Brussels • +32 2 627 42 11
• www.naturalsciences.be

Follow us on facebook !

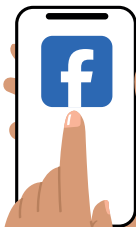

 **365.be**

HOUSE OF EUROPEAN HISTORY



Housed in an Art Deco building in the European Quarter, the House of European History traces the major events and phenomena that shaped the continent in the 19th and 20th centuries. A modern, interactive and immersive scenography that connects collective memory with personal stories.

Mondays: 13.00 - 18.00 • Tuesday to Friday: 9.00 - 18.00 • Saturdays and Sundays, and every day in July and August: 10.00 - 18.00 • Closed on 1/01, 1/05, 1/11, 24/12, 25/12 and 31/12.

Free admission

1.5 hrs • Self-guided tour with tablets (available in 24 languages)

Railway Station 550 m • Schuman - Trône / Troon

Rue Belliard 135 Belliardstraat, 1000 Brussels • +32 2 283 12 20
• www.historia.europa.eu



PARLAMENTARIUM



The European Parliament's visitor centre, the Parliamentarium offers an interactive immersion into the heart of European democracy. A 360° film, animated maps, testimonies and role-playing experiences bring debates, laws and the human stories shaping the Union to life.

Mondays: 13.00 - 18.00 • Tuesday to Friday: 9.00 - 18.00 • Saturdays and Sundays: 10.00 - 18.00
• Closed on 1/01, 1/05, 1/11, 24/12, 25/12 and 31/12.

Free admission

The duration of the visit may be 30, 60, or 90 minutes, as visitors are free to explore at their own pace and according to their availability. • Self-guided tour with media guides (available in 24 languages).

Railway Station 150 m • Schuman - Trône / Troon

Esplanade Solidarnosc 1980 - Rue Wiertz 60 Wiertzstraat, 1047 Brussels
• +32 2 283 22 22 • brussels-parlamentarium.booking.europa.eu/visit

EXPERIENCE EUROPE



Open seven days a week with free admission. Experience Europe offers an immersive visit to better understand the role of the European Commission. Interactive games, multimedia installations and virtual reality explain the EU's main priorities, policies and their concrete impact on daily life. Available in several languages, and by reservation, a 40-minute activity invites young people to debate Europe today and tomorrow. Located at Schuman roundabout, the venue also offers a privileged view of the European Quarter.

• Mondays: 13.00 - 18.00
• Tuesday to Friday: 9.00 - 18.00
• Saturdays and Sundays: 10.00 - 18.00
• Closed on 1/01, 1/05, 1/11, 24/12, 25/12, 31/12

Free admission

1 hr • Welcome and introduction by a staff member, followed by a self-guided tour. The interactive exhibits are available in French, Dutch, German, English, Spanish, Italian, and Polish, and a large part of the content is also available in the other European Union languages.

Railway Station 100 m

Schuman

Rue Archimède 1 Archimedesstraat,
1000 Brussels • +32 2 296 55 55
• <https://commission.europa.eu/visit-european-commission>

ROYAL MUSEUM OF THE ARMED FORCES & MILITARY HISTORY (WAR HERITAGE INSTITUTE)



© WHI - Jérusalem Piécard

In the heart of Cinquantenaire Park, explore a thousand years of military history: knights' armour, uniforms, tanks and an impressive aviation hall housing over 100 aircraft. Exhibitions on the two World Wars and a unique panoramic view over Brussels from the Arcades complete the visit.

📅 Tuesday to Sunday from 9.00 to 17.00 • Closed on Mondays and 1/01, 1/05, 1/11, 25/12.
 €€12 • students and (6-18): €9 • Free for (<6), ♿ with carer, veterans and Belgian defence staff
 • Free for everyone on the 1st Wednesday of the month from 13.00

🕒 2 hrs • 🚉 Railway Station 500 m • 🚗 🚏 Merode

Parc du Cinquantenaire 3 Jubelpark, 1000 Brussels • +32 2 737 78 33
 • www.museearmee.be • www.legermuseum.be

AUTOWORLD



In the prestigious Cinquantenaire halls, Autoworld showcases more than 250 vehicles tracing 130 years of automotive history. Luxury cars, racing models, popular icons and spectacular temporary exhibitions offer an emotional journey for enthusiasts and newcomers alike.

📅 Every day of the year without exception!
 From 10:00 to 17:00 (from 10:00 to 18:00 on weekends and public holidays).

€€18 • seniors (65+), students, ♿ and (6-12 years) €14 • (<4 years) free of charge

🕒 1.5 hrs • Audioguide (EN, FR, NL, ES) included in the price

🚉 🚗 🚏 Railway Station 500 m • 🚗 🚏 Merode

Parc du Cinquantenaire 11 Jubelpark, 1000 Brussels • +32 2 736 41 65
 • www.autoworld.be



ART & HISTORY MUSEUM



From room to room, journey through civilisations: Egyptian mummies, ancient Greece and Rome, Brussels tapestries, a monumental model of the Eternal City, pre-Columbian treasures and Easter Island moai. New Art Nouveau and Art Deco galleries centred on the famous Wolfers Hall highlight the creative genius of the early 20th century. A rich itinerary inviting visitors to spend a full day travelling through world history without leaving Brussels.



📅 Tuesday to Friday: 9.30 - 17.00.
 Saturdays and Sundays: 10.00 - 17.00
 • Closed on Mondays, 1/01, 1/05, 1/11, 11/11 and 25/12.

€€ Permanent exhibitions: €10 • seniors (65+) €8
 • students (0-18 years) free of charge

🕒 2 hrs • 🚉 Railway Station 500 m
 • 🚗 🚏 Merode • 🚗 🚏 81, 82 Merode

Parc du Cinquantenaire 10 Jubelpark
 1000 Brussels • +32 2 741 73 31
 • www.artandhistory.museum

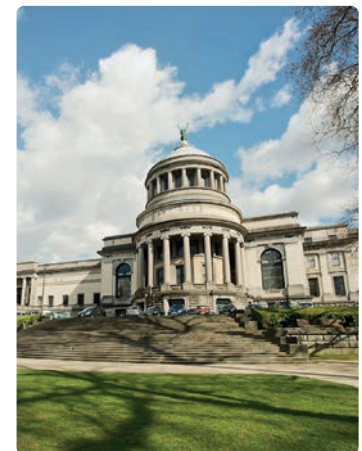



.brussels

LINES

M 1 2 5 6
T 4 7 8 9 10

See all lines at stib-mivb.brussels

PRM

Accessible to PRM with assistance

PARK & RIDE

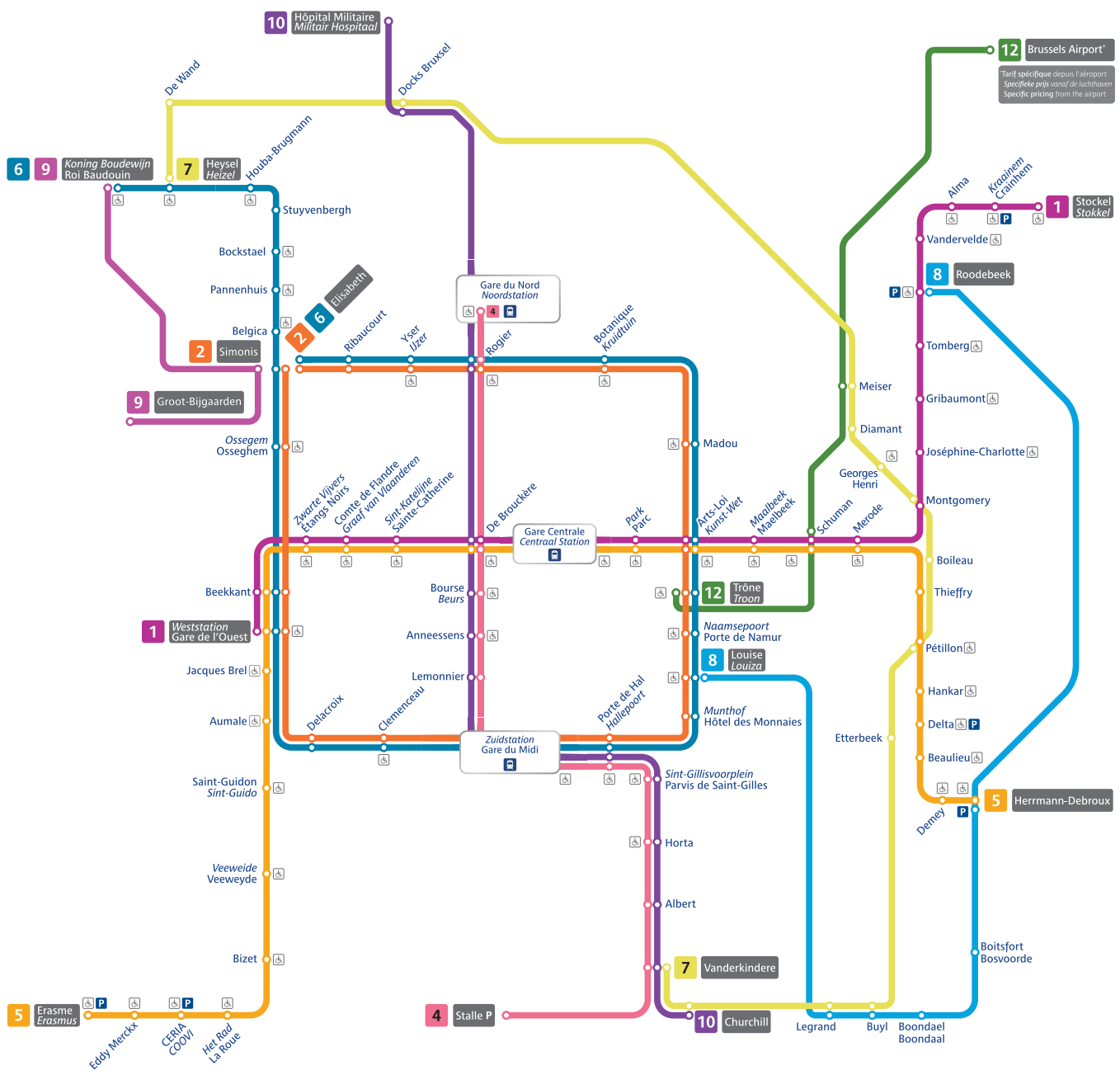

VISITING BRUSSELS?

STIB-MIVB metros, trams and buses are very convenient for **getting around the city**. Some historical lines are an experience in themselves, like tram 44 that passes by the Tram Museum.

You can easily **plan your journeys** on the mobile-friendly stib-mivb.brussels website. Feel free to stop by the KIOSK and BOOTIK **sales outlets** for more information and free maps of the network. You'll find them in the main metro stations.

TO THE STIB-MIVB.BRUSSELS WEBSITE

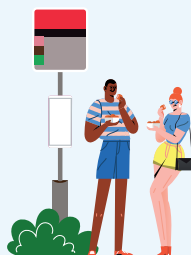

MORE INFO ON CONTACTLESS PAYMENT



TRAVELLING WITH YOUR FAMILY?

Children under 6 years old use STIB-MIVB **for free**. Simply use the special entry gates for families to access the metro station platforms.

If you pay contactless, you'll need **one device** (bank card, smartphone or smartwatch) **per person**. You can also buy 1-journey or 1-day paper tickets at the **vending machines** located at the stops and in the stations or even at the **KIOSK and BOOTIK sales outlets** in the main metro stations.

WHERE CAN YOU BUY TICKETS?

The easiest way is to **pay contactless** directly in the stations or in the vehicles. Simply tap your **bank card** (or smartphone) on the grey validating machines, and **it becomes your ticket!**

It's easy, fast and **cheaper than a paper ticket**. Plus, **after 4 journeys** in the same day, the **1-day tariff** is automatically applied, so every additional journey is **free of charge**.

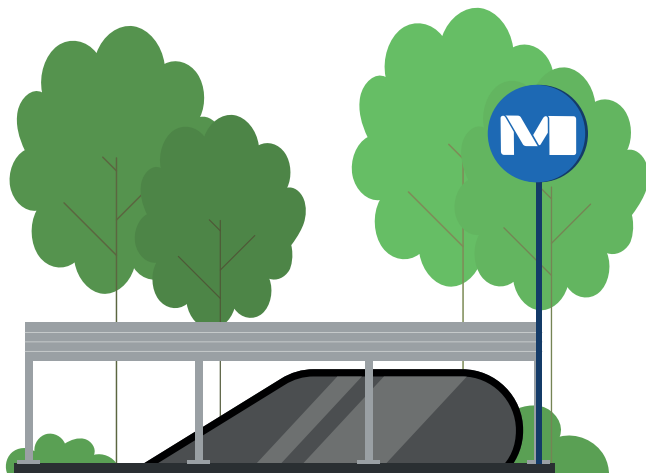

VISIT



page 4

EXPLORE



page 6

GET MOVING



page 7

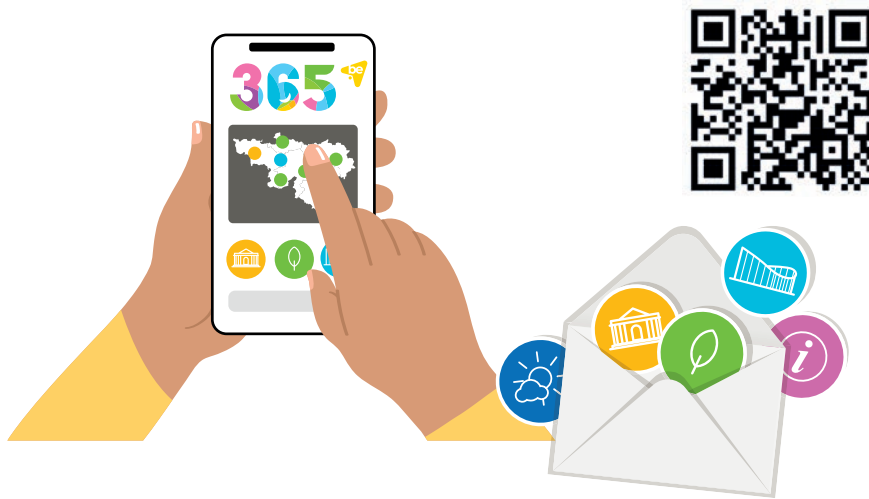

**Follow us
on social
media !**



on instagram !

 [365_.be](https://www.instagram.com/365.be)

Find all the latest news from attractions right at your fingertips!

Events, weather, online tickets...
And sign up for our newsletter to stay
informed about activities
at our tourist attractions and museums!
Enjoy great excursion ideas...

www.365.be



on facebook !

 [365.be](https://www.facebook.com/365.be)

TOO GOOD AND VOTED



VOTED
PRIVATE LABEL
PRODUCT
OF
THE YEAR

2026

**BY CONSUMERS
IN BELGIUM**



Inter**mar****chē**

Train+

**Get on the train with
more discount**

Train+, for only €6 per month

-40%
off-peak hours
& weekend

€14
max. per trip

The minimum price for a train journey is €2,6151 in second class. Info & conditions on [sncb.be](https://www.sncb.be) or [nmbs.be](https://www.nmbs.be)

